

Dermatopathology

Slide Review Part 159

Paul K. Shitabata, M.D.
Dermatopathology Institute
Torrance, CA

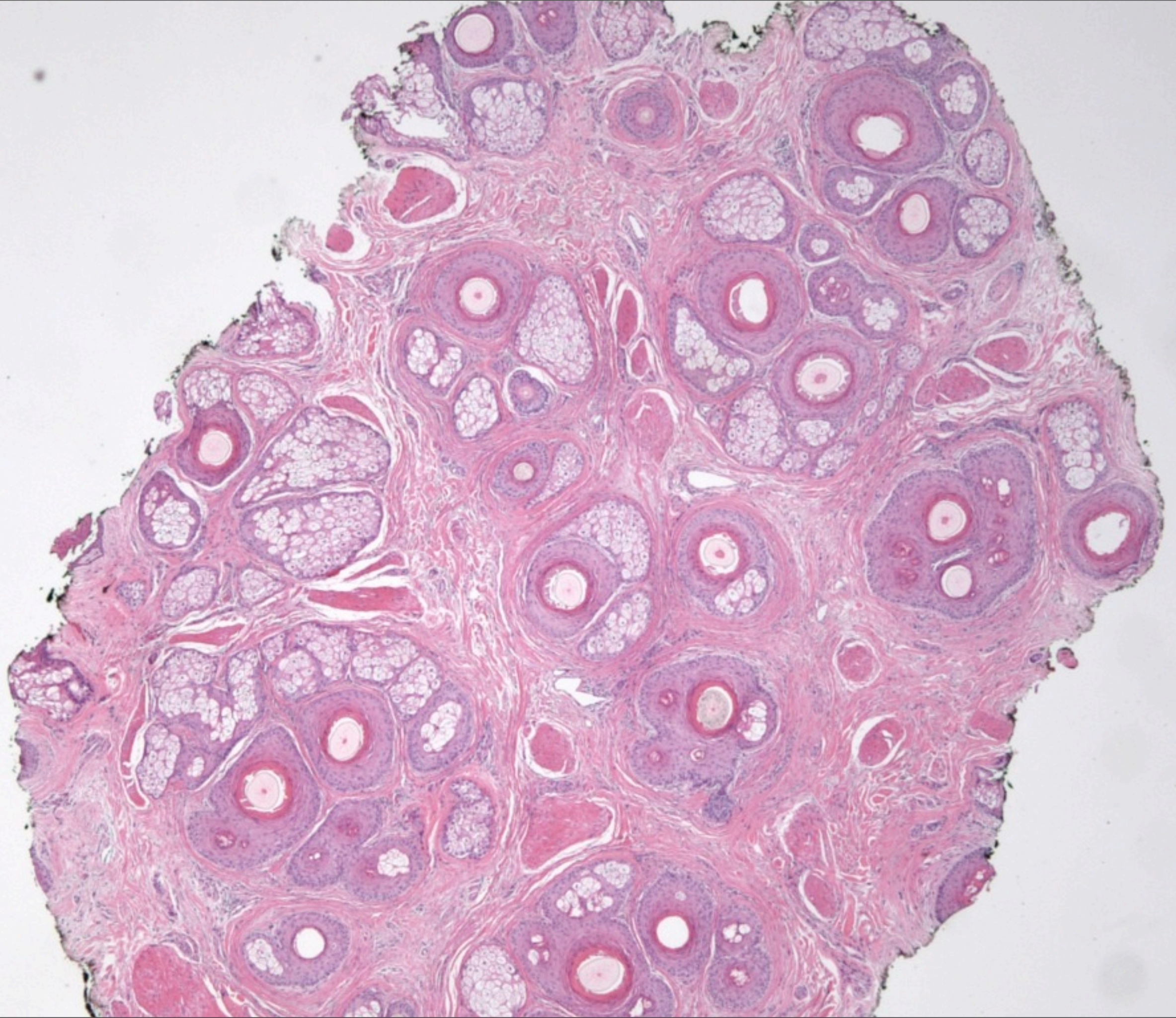

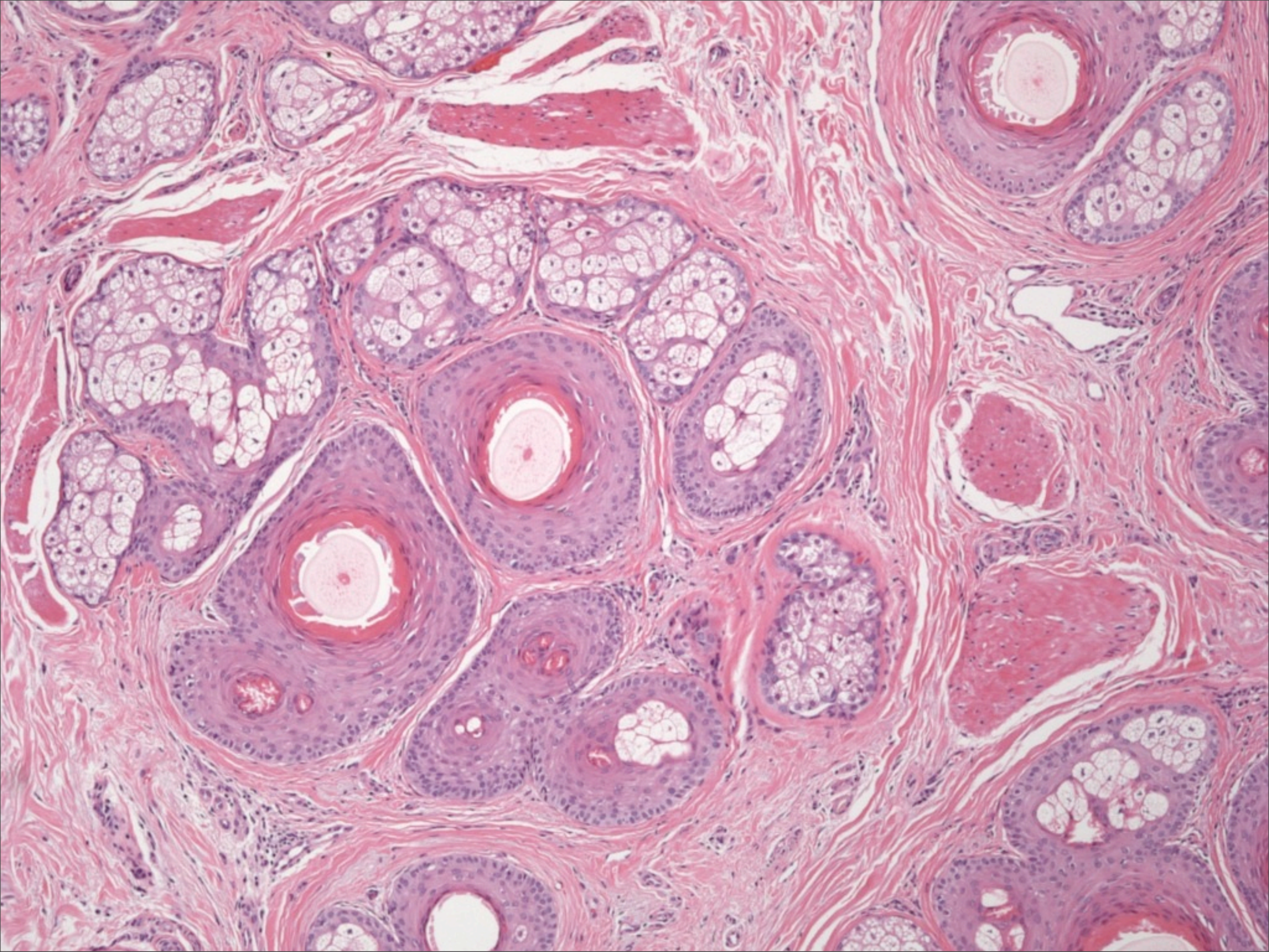

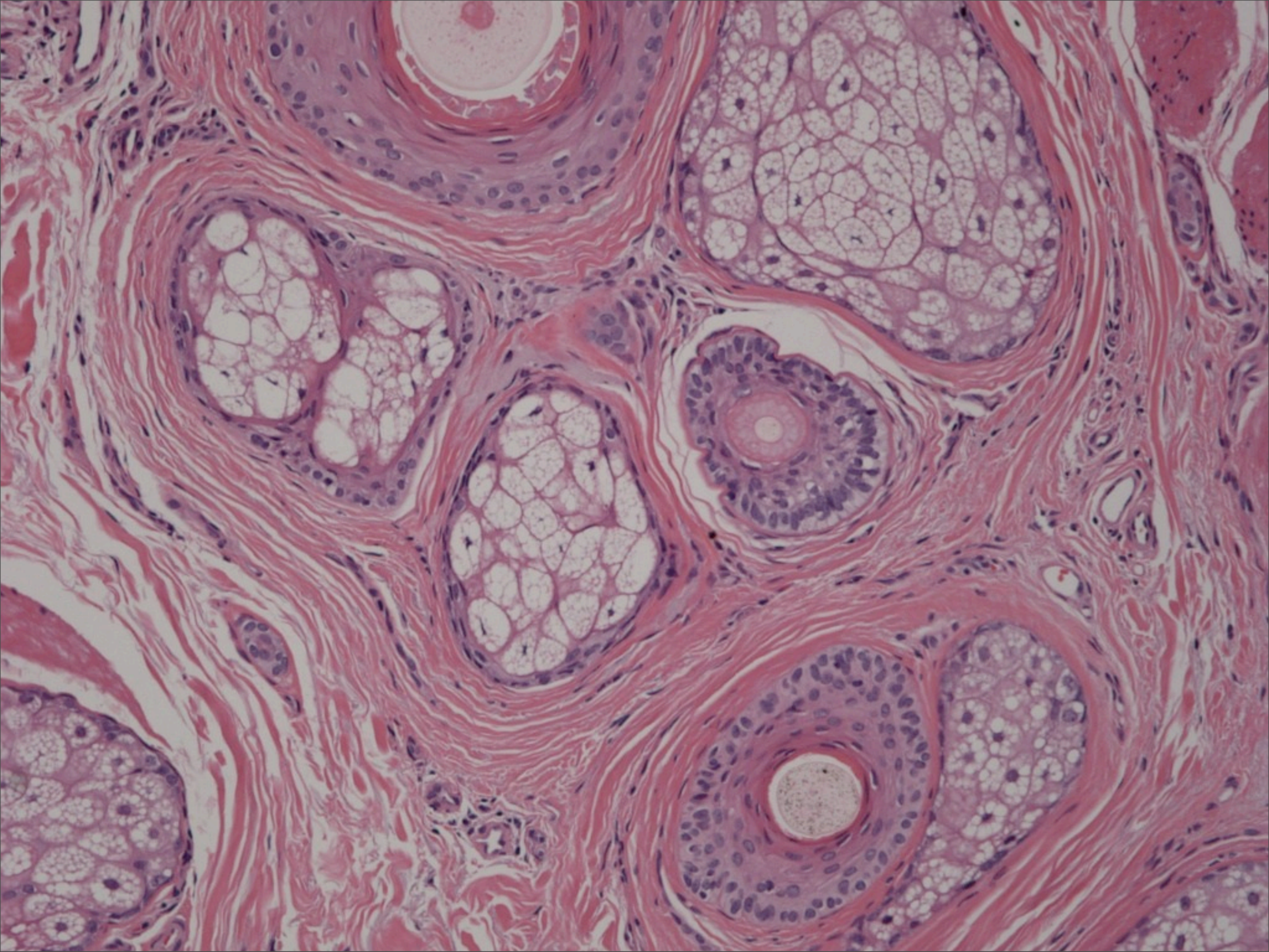

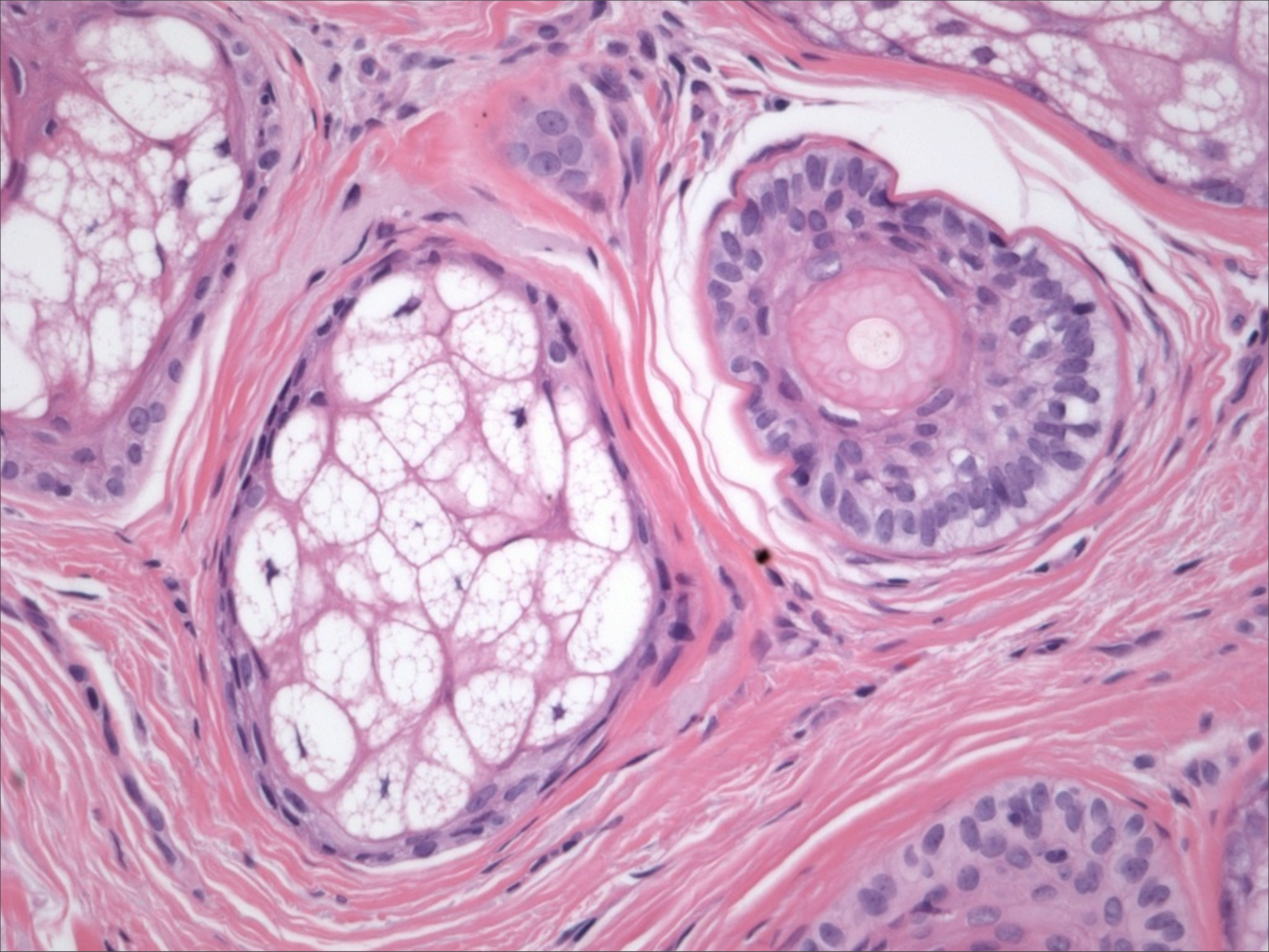

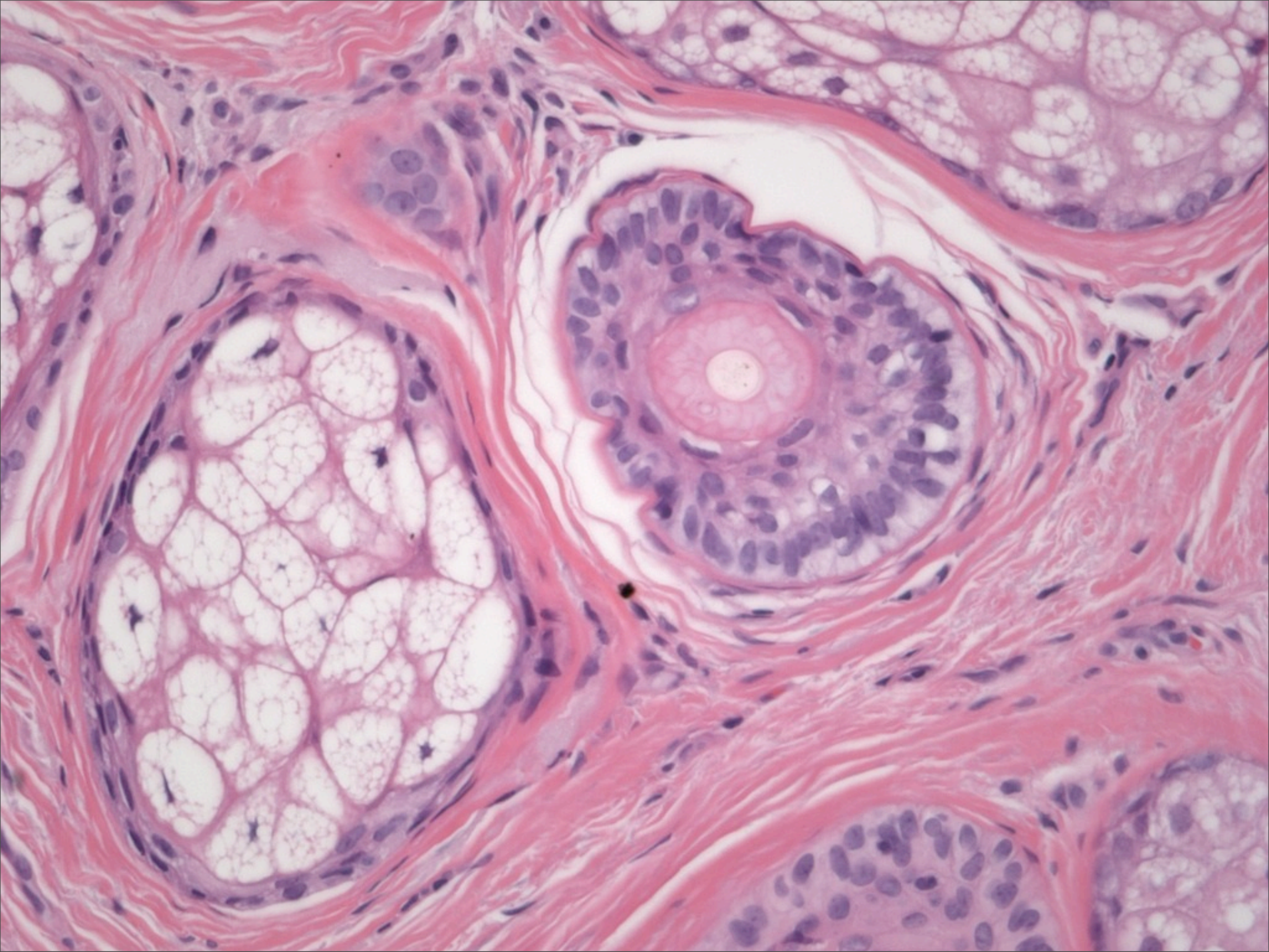

Androgenetic Alopecia

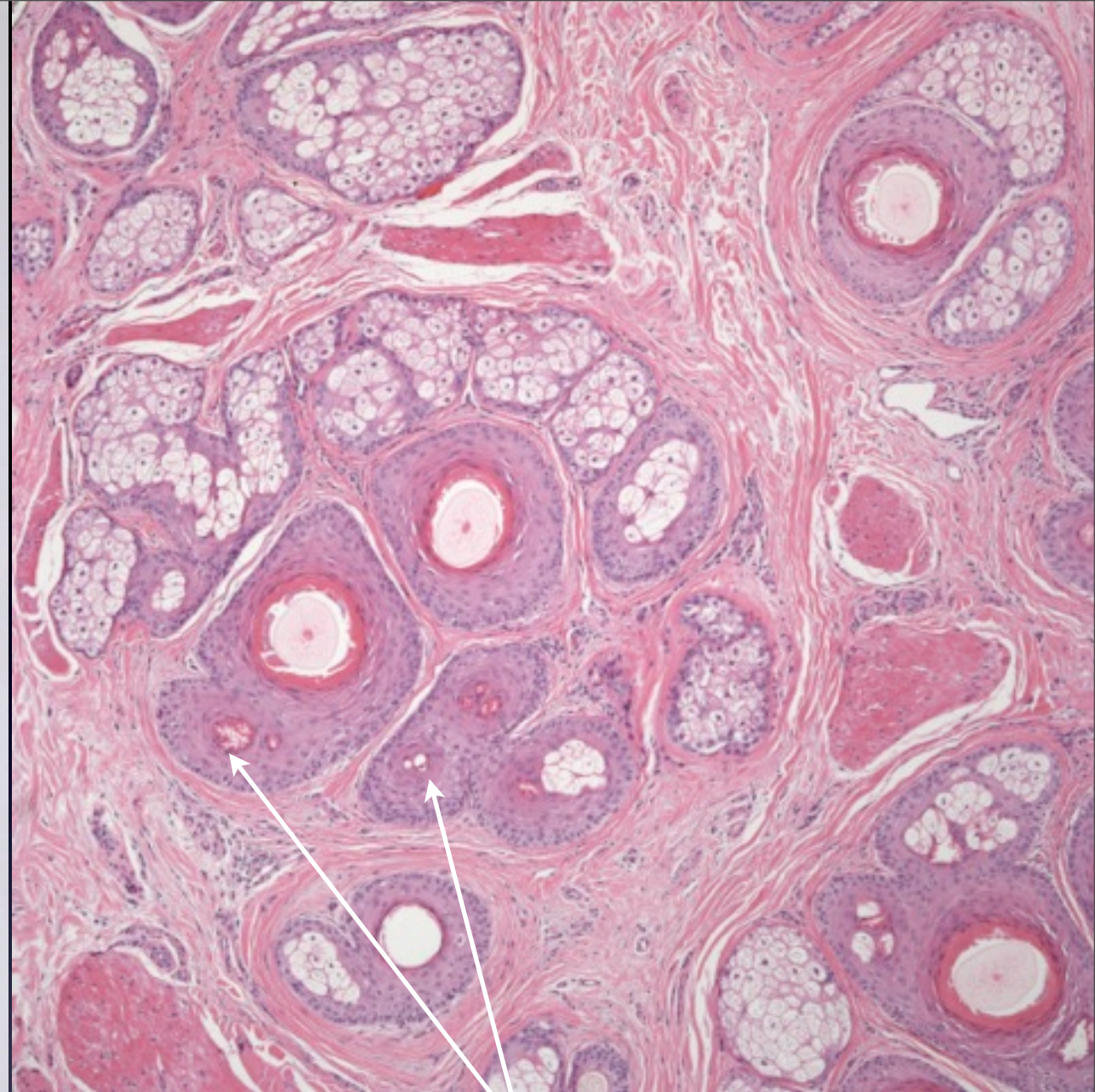
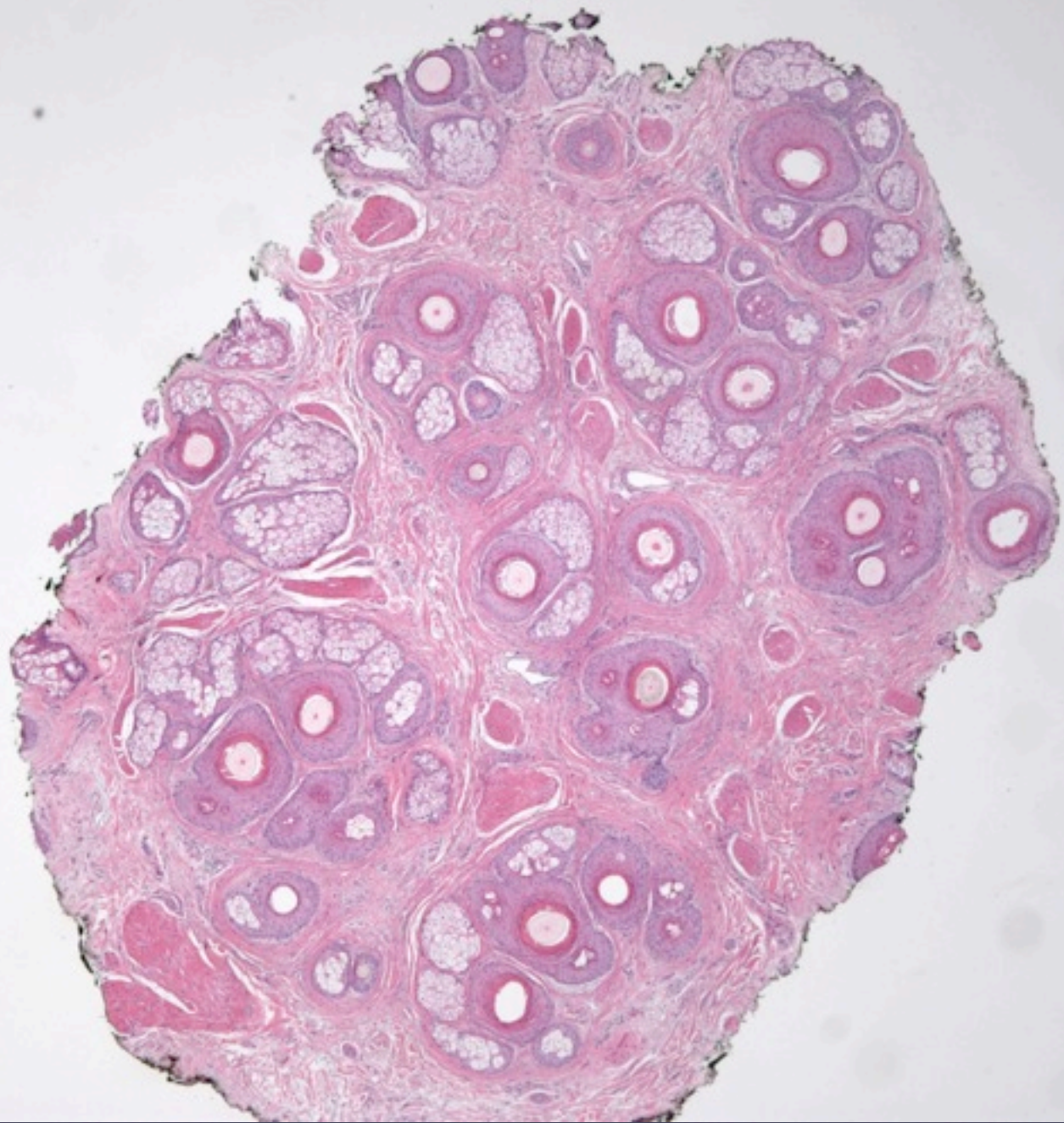

Vellus hairs

Normal total follicle numbers

Increased vellus hairs with relative sebaceous gland hyperplasia

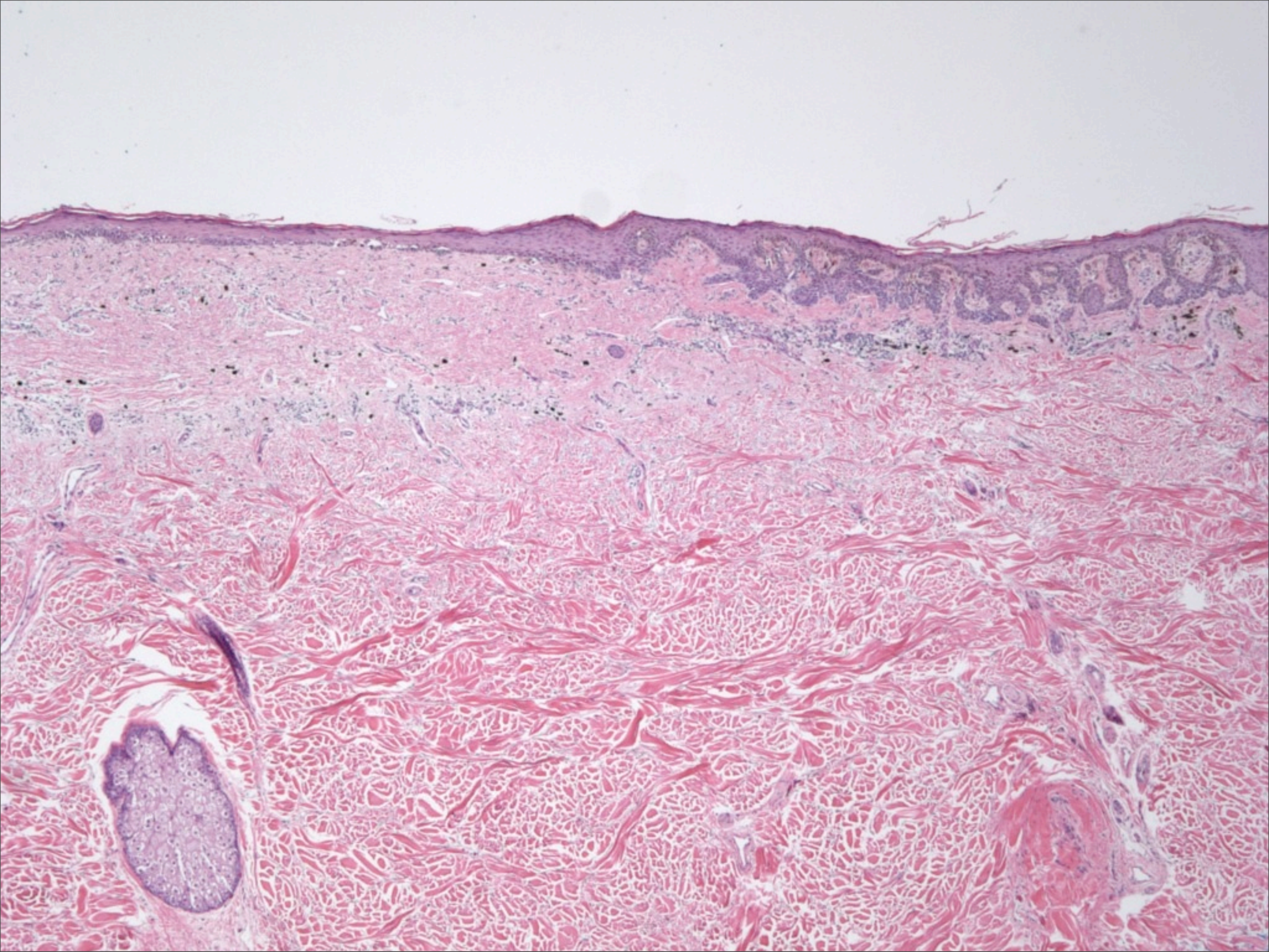

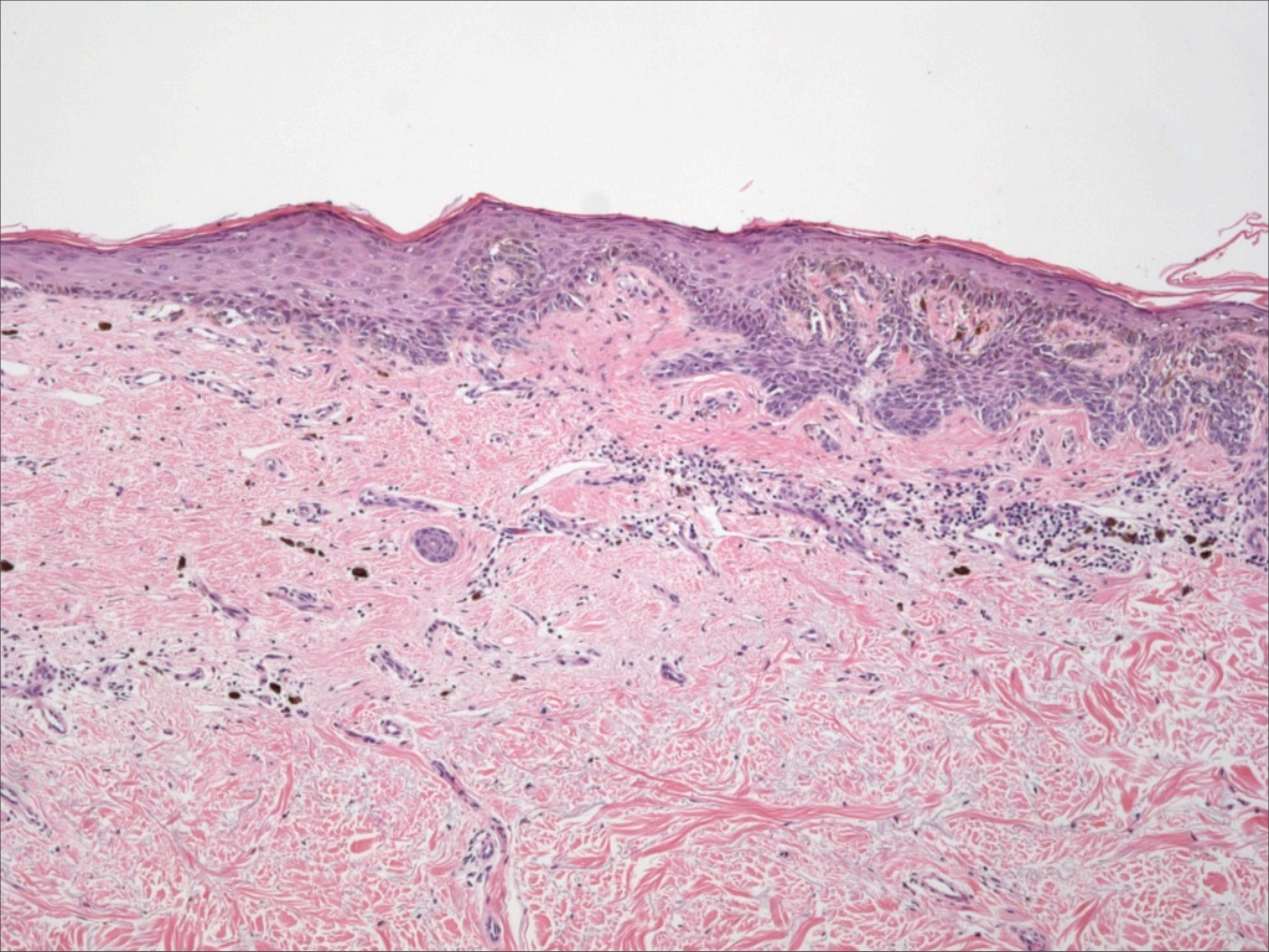

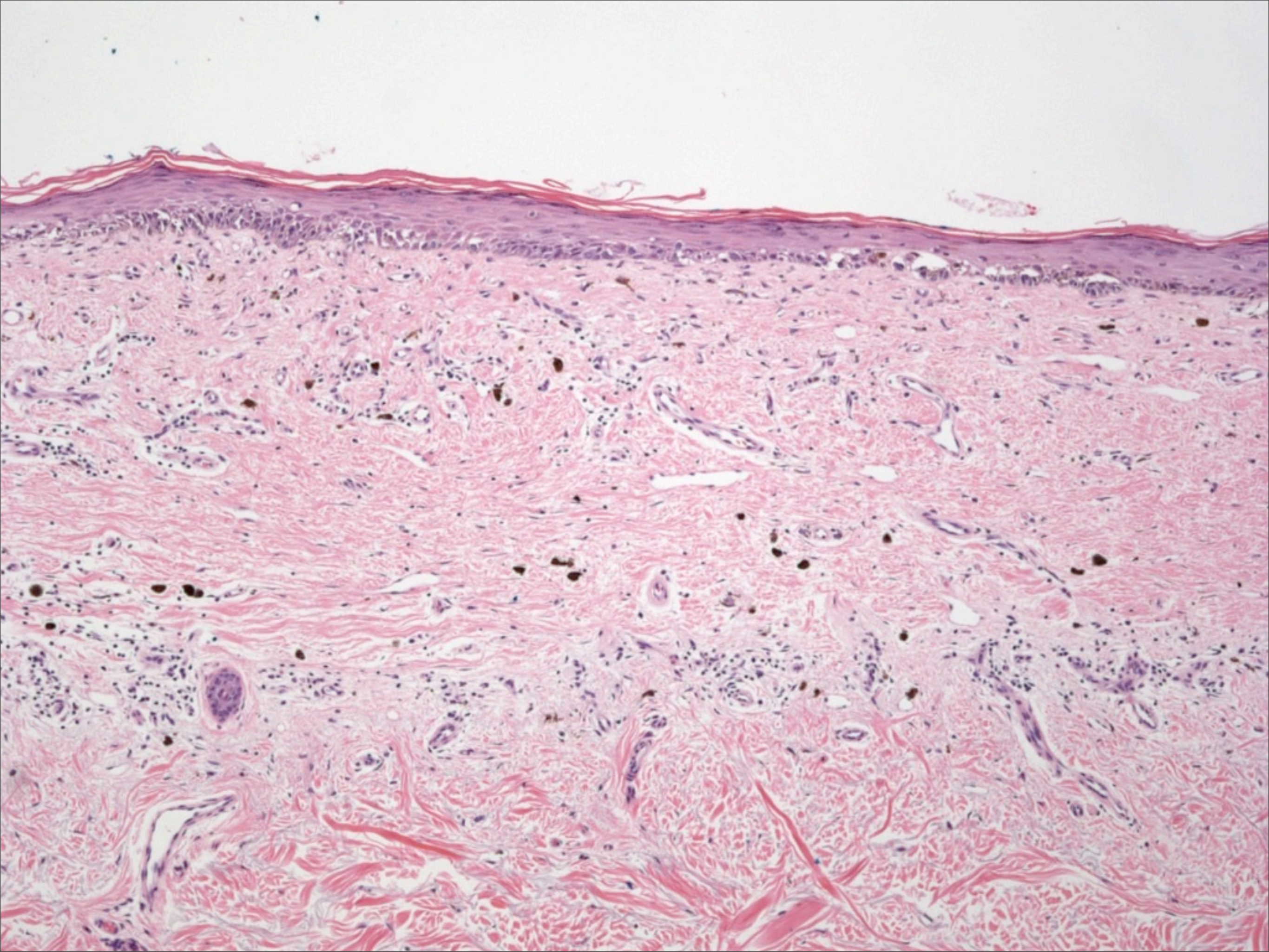

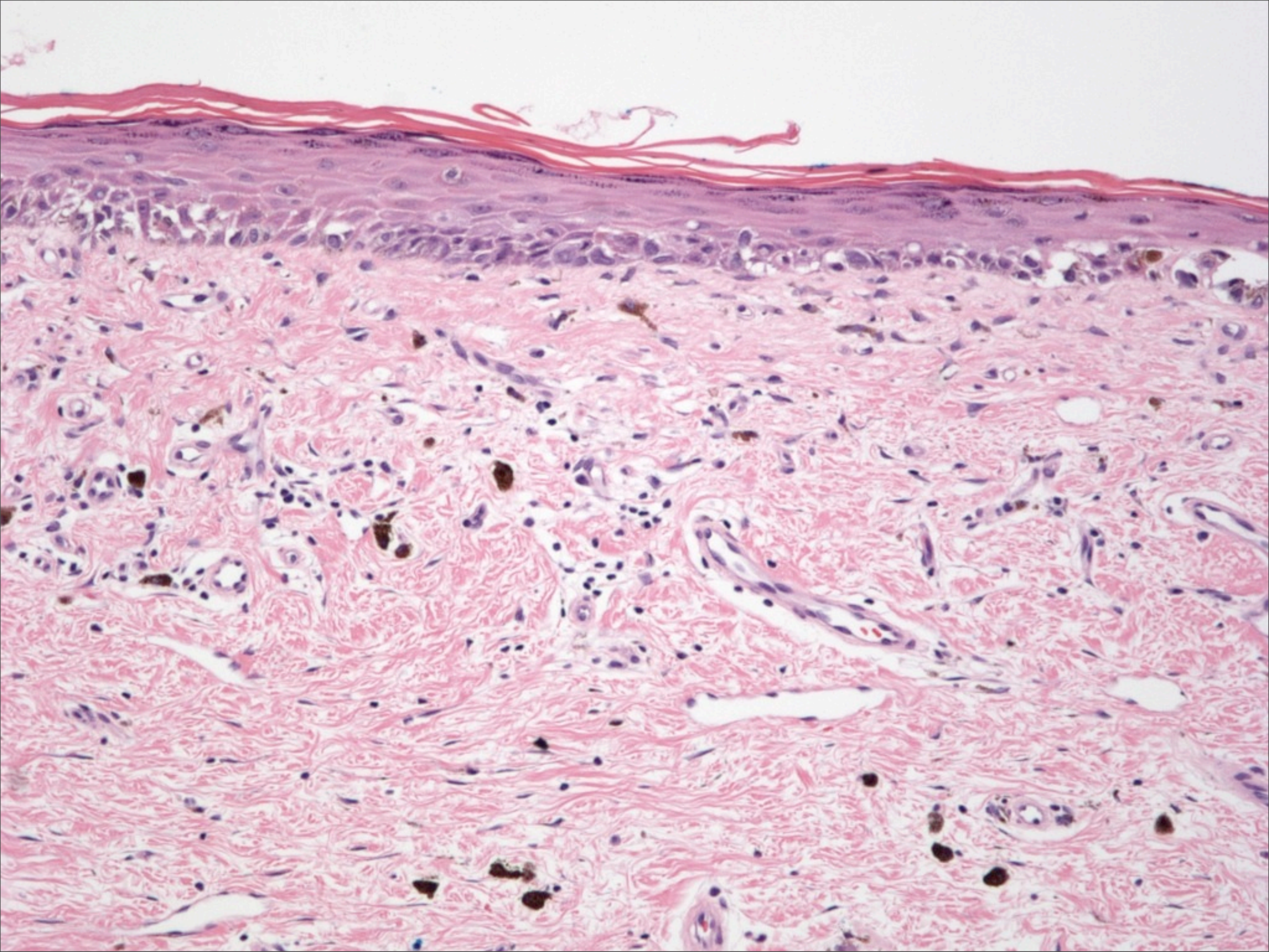

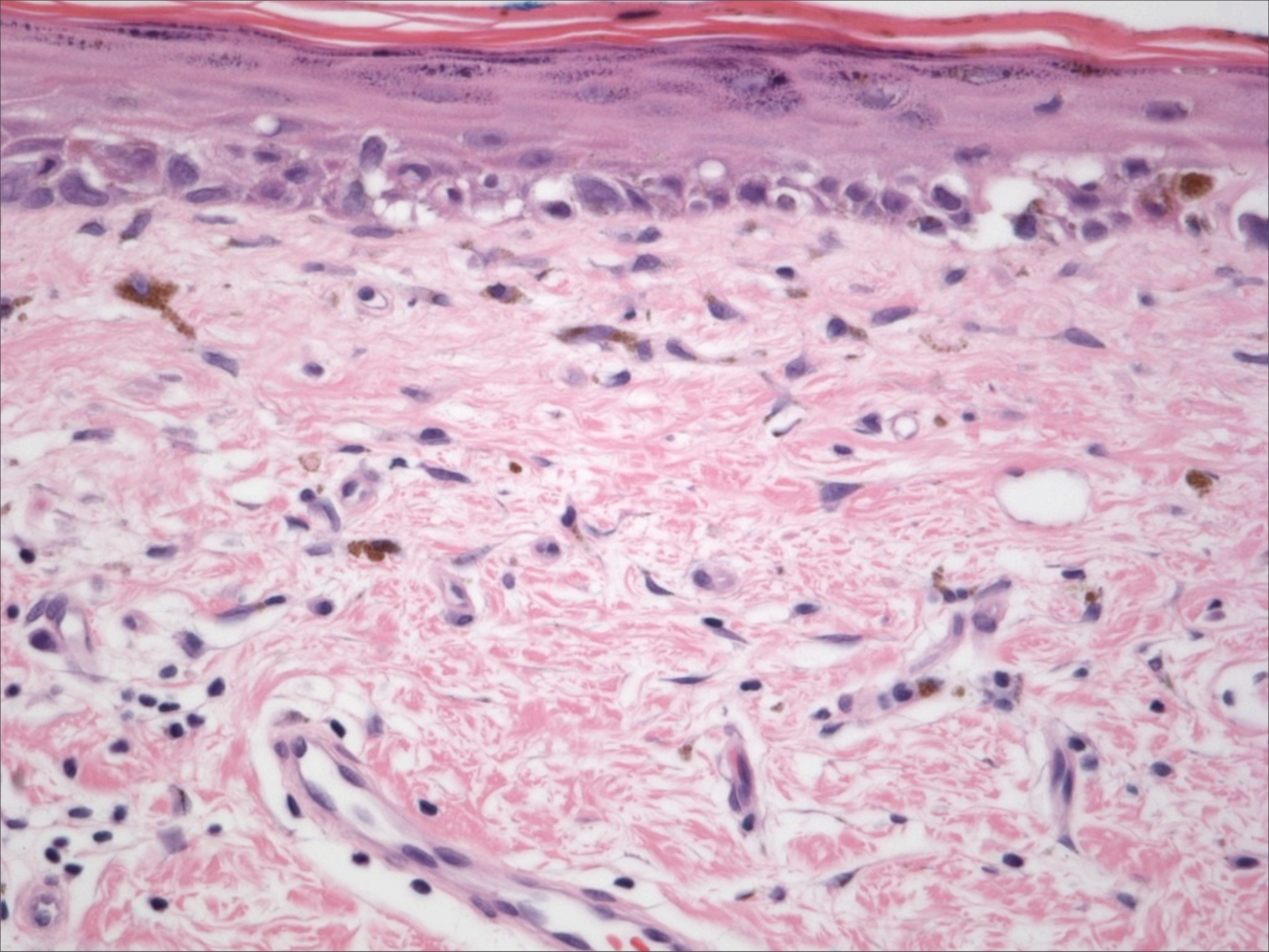

Melanoma with Regression

Notes

- Although this melanoma is limited to the dermal-epidermal junction, the diagnosis of melanoma in situ would be biologically inappropriate since in the presence of regression, the possibility of a prior invasive melanoma component cannot be excluded.

Regression

Melanoma

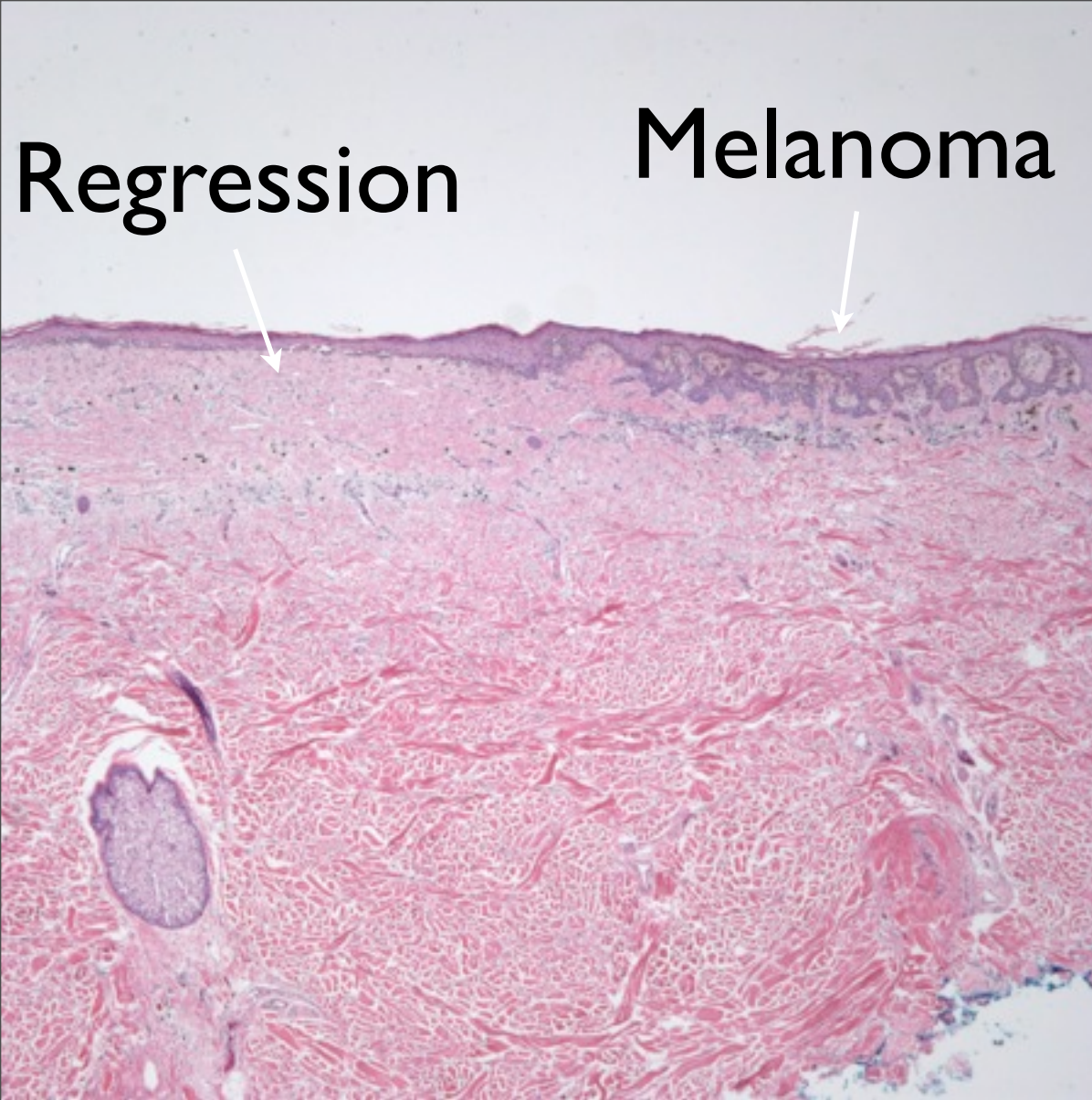

Regression

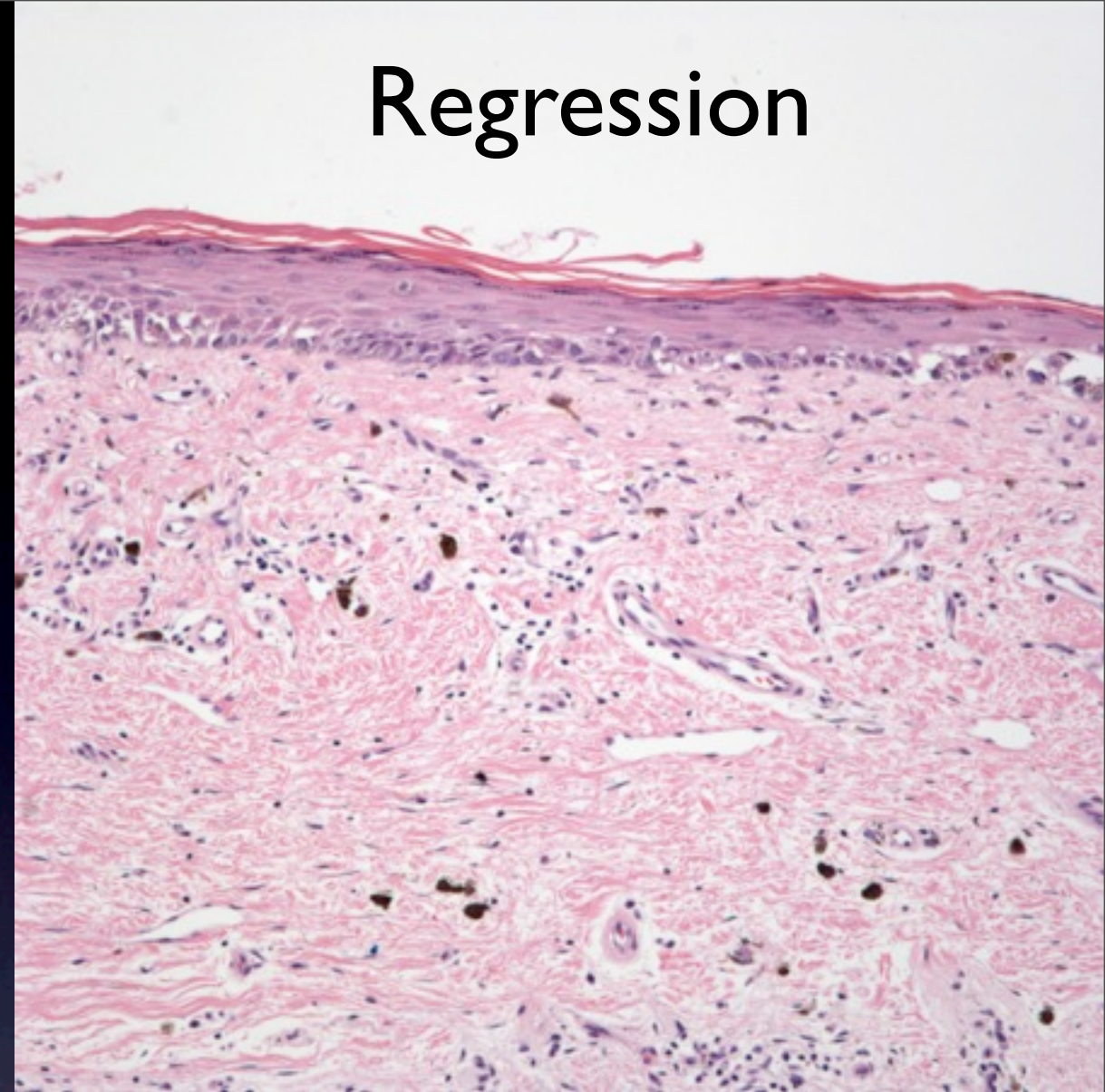

Fibroplasia, flattened rete
ridge, telangiectasia,
melanophages

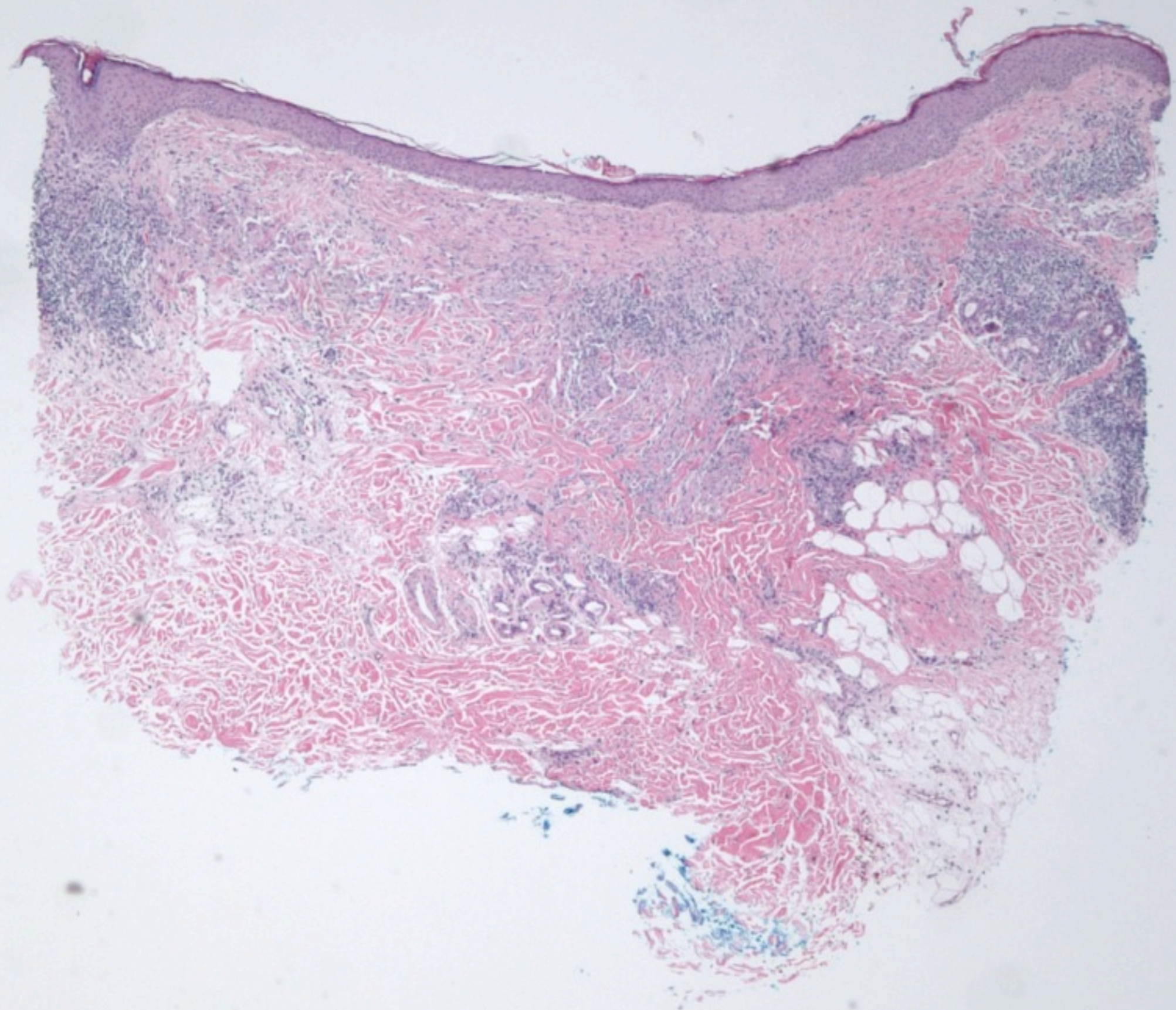

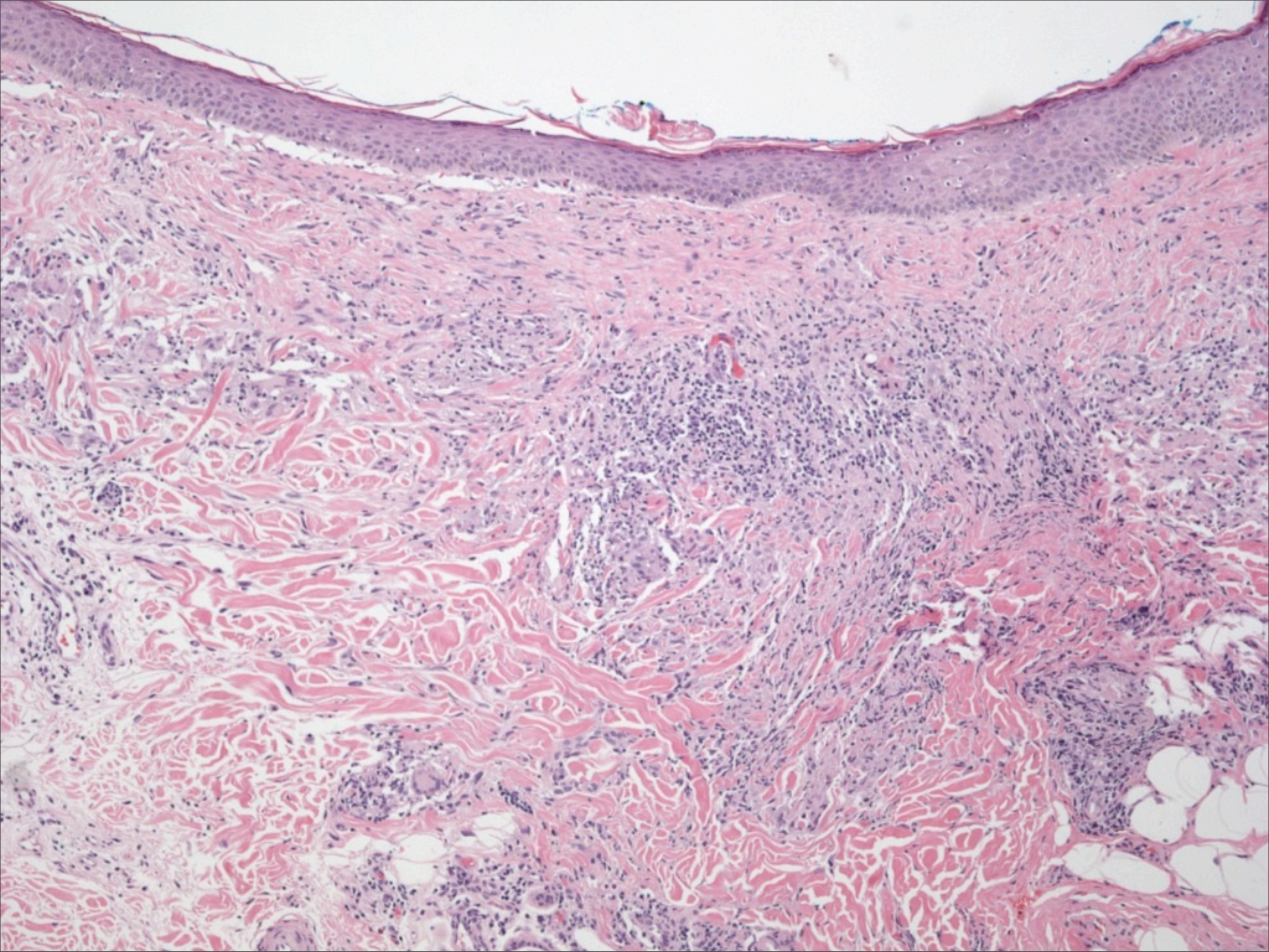

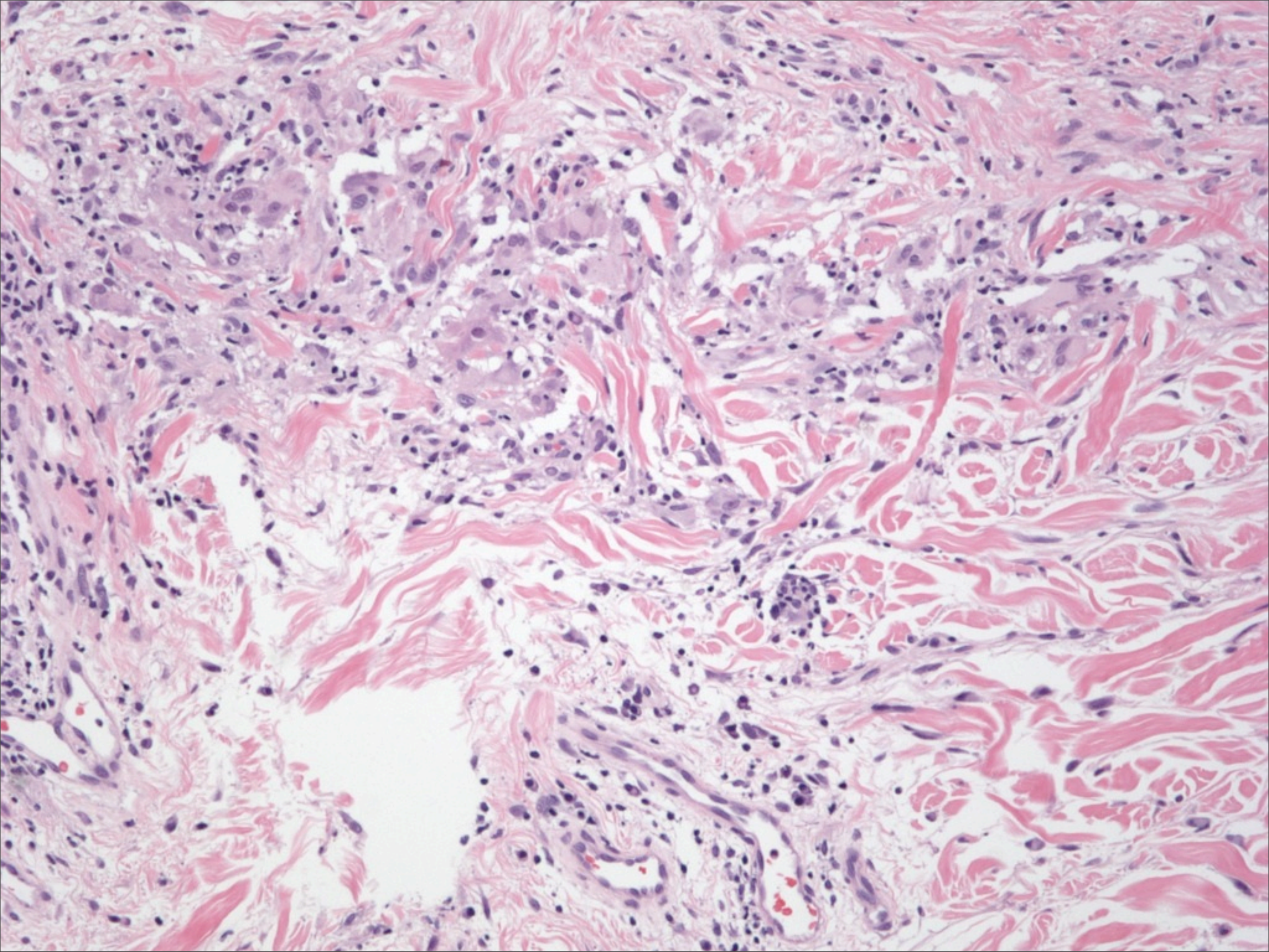

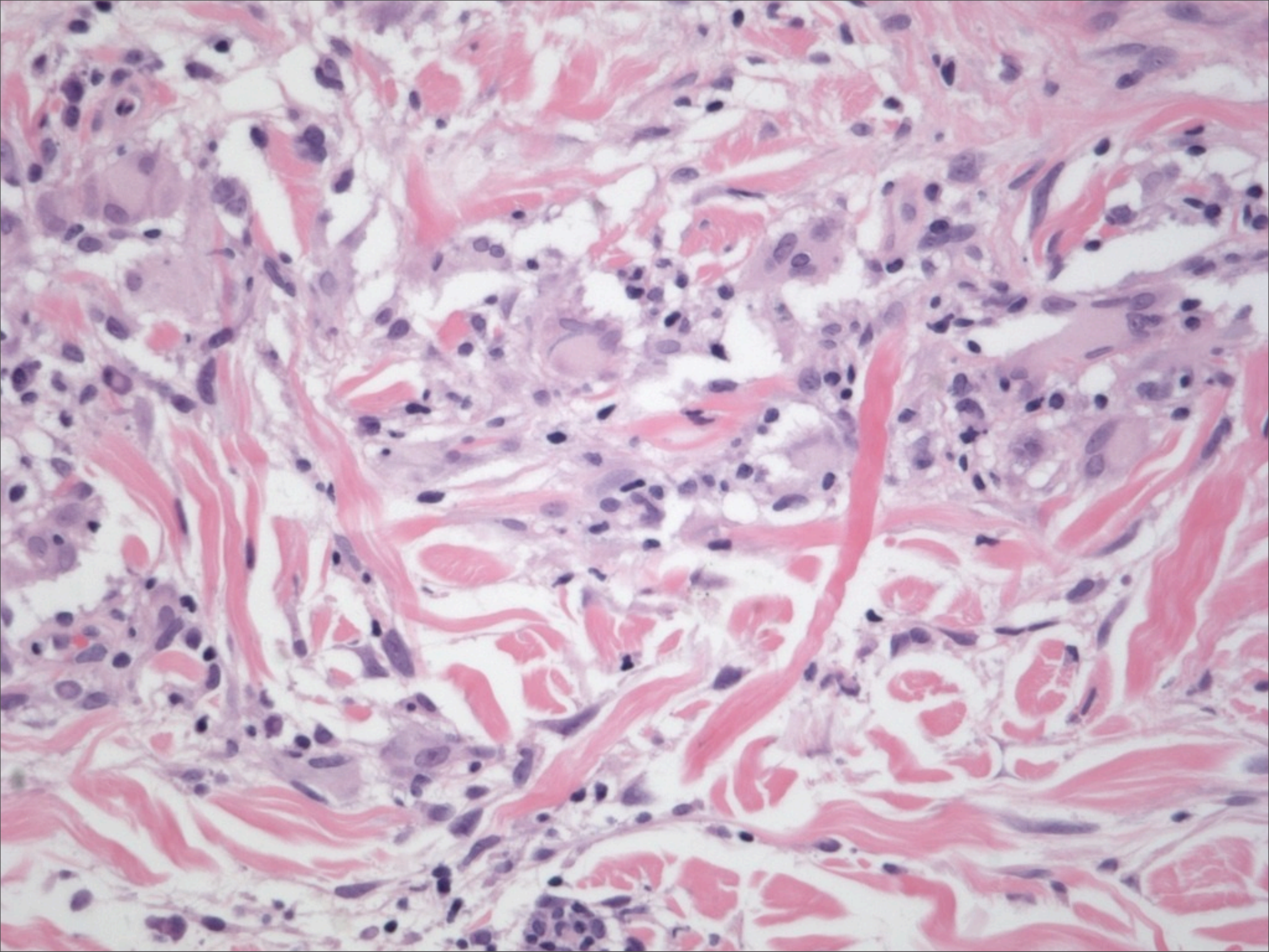

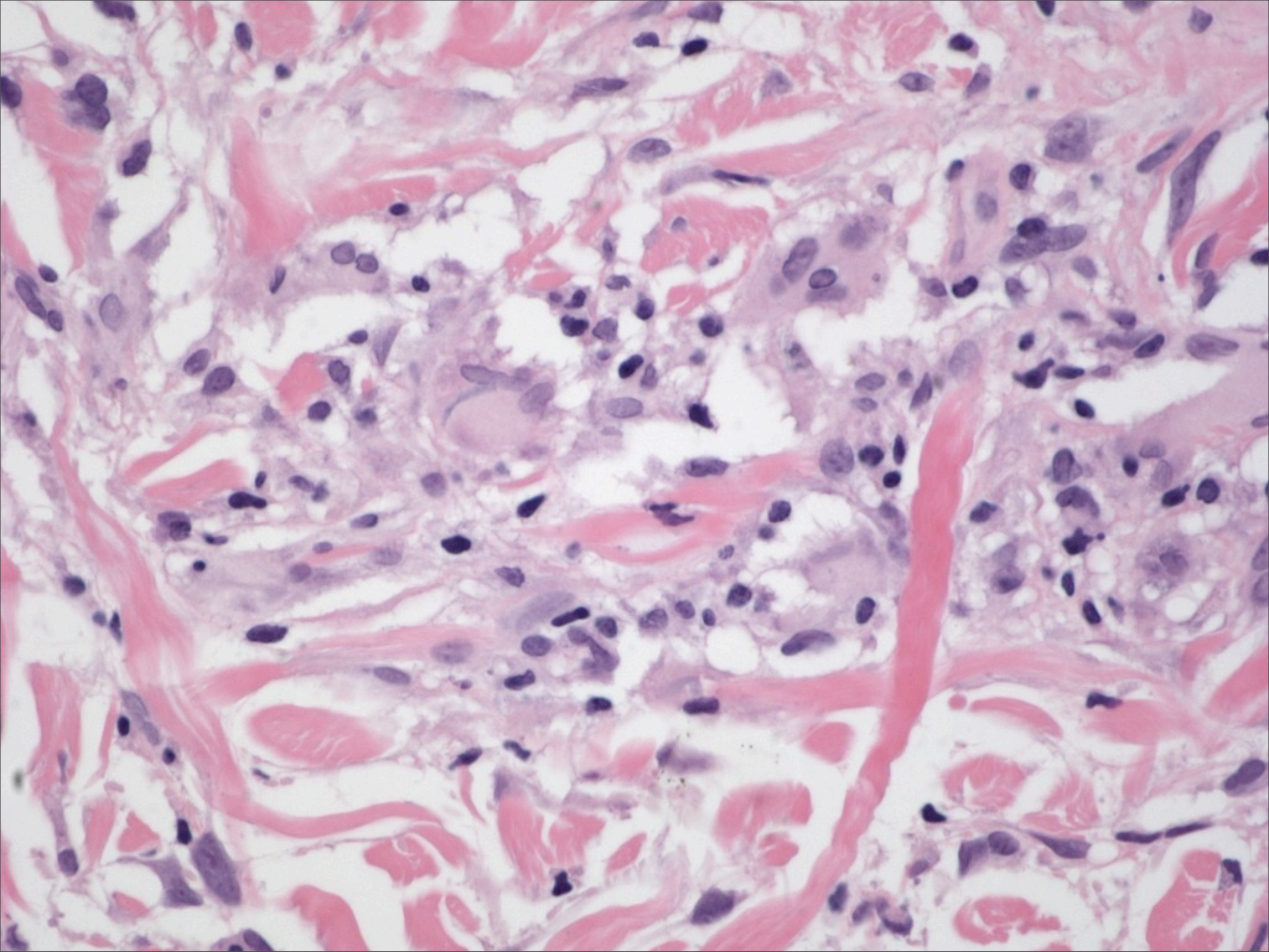

Annular Elastolytic Granuloma (Actinic Granuloma)

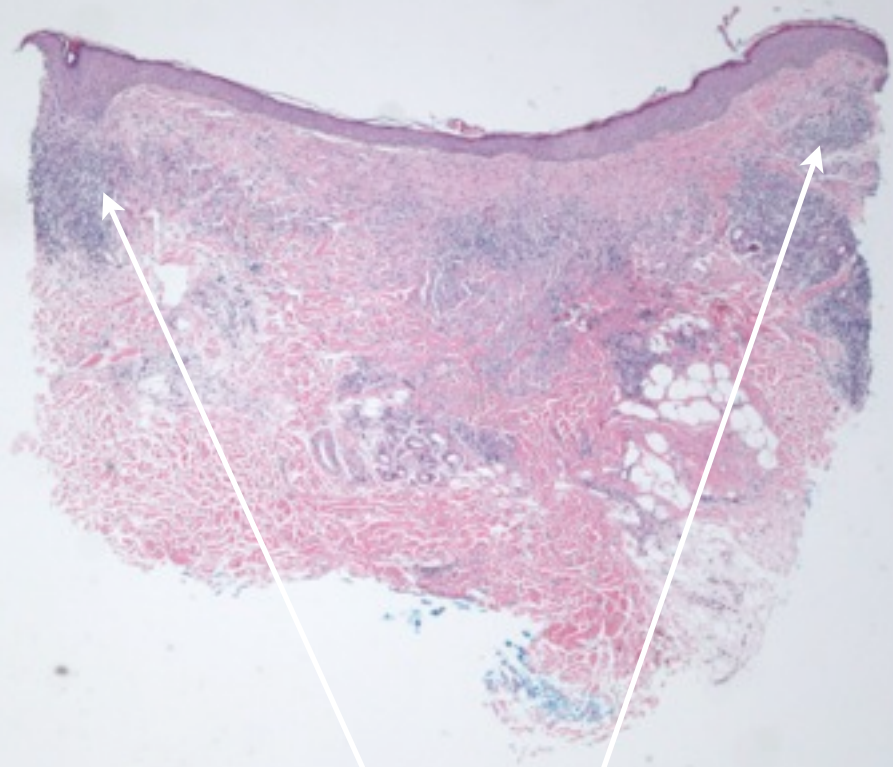

Dell-like depression

Cellular infiltrate of
lymphocytes and histiocytes

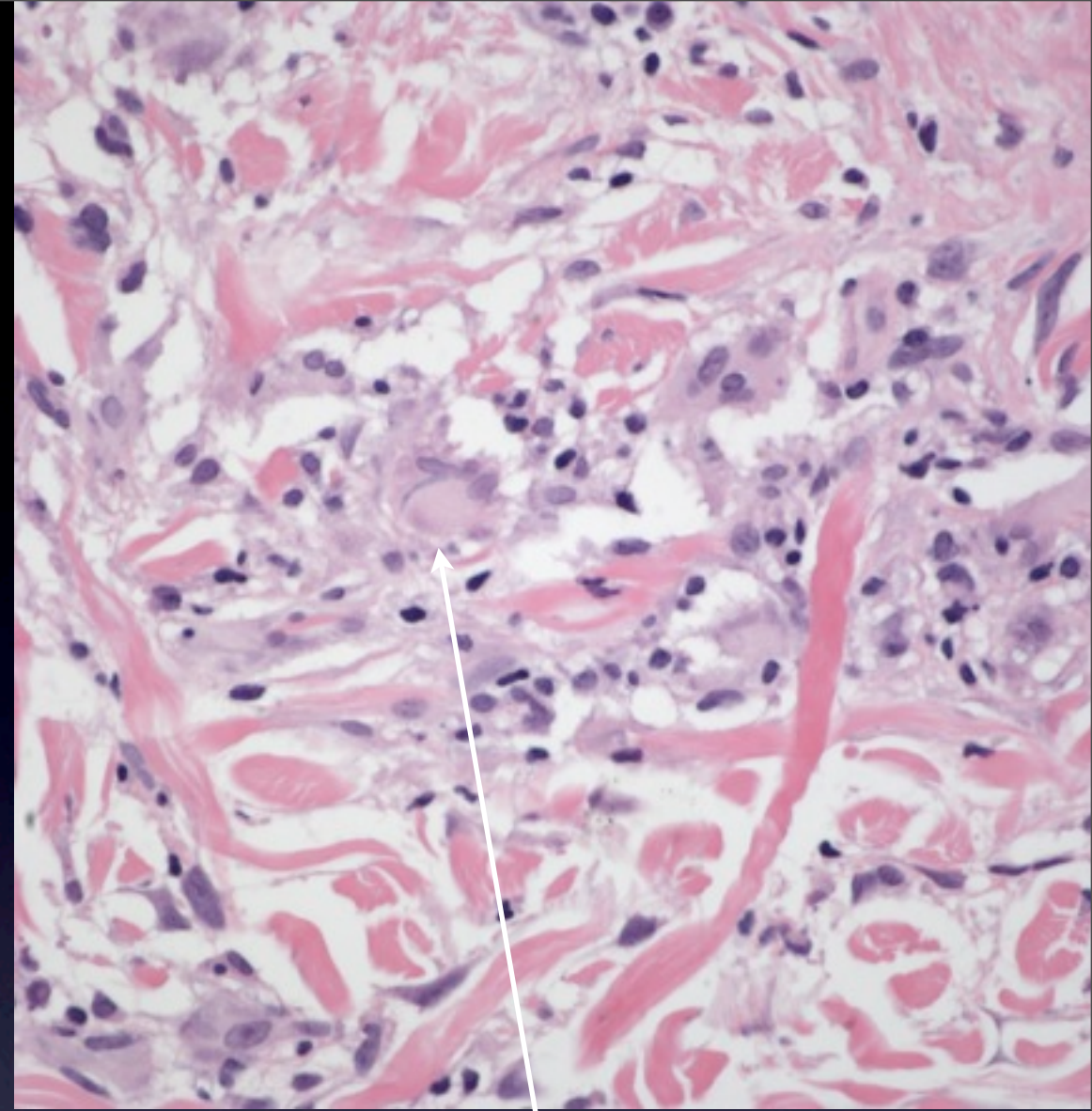

Giant cells engulfing
elastic fibers

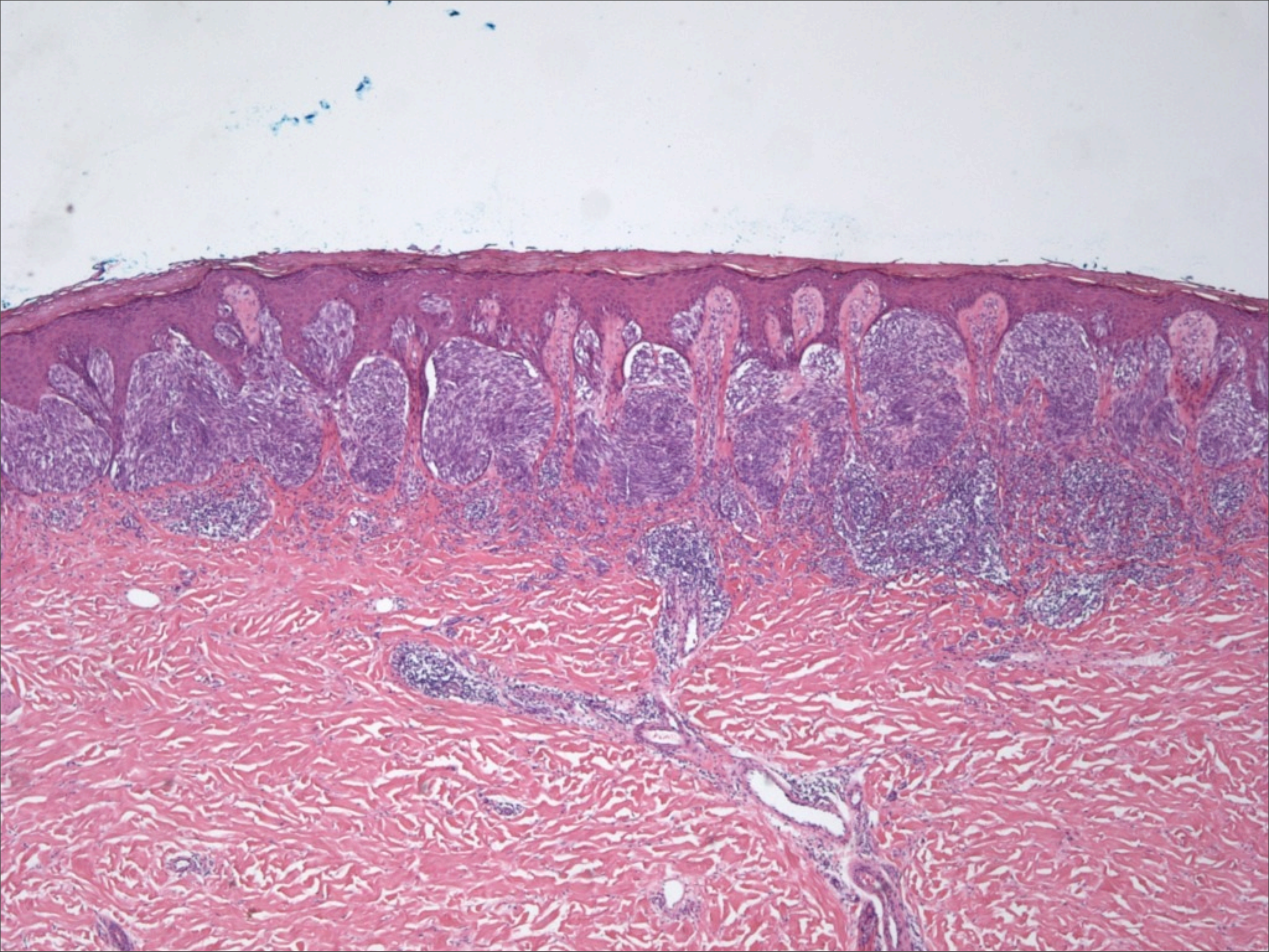

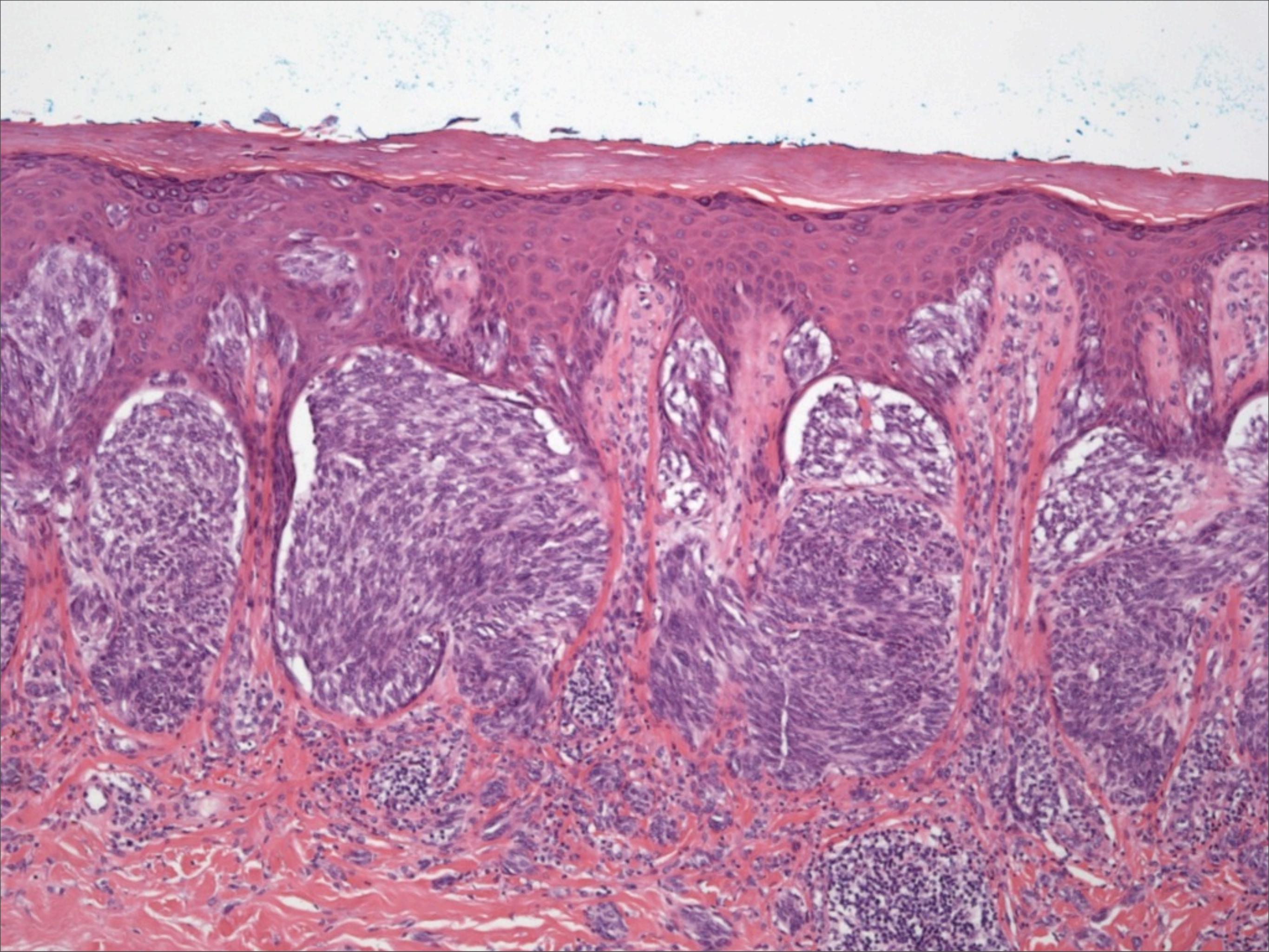

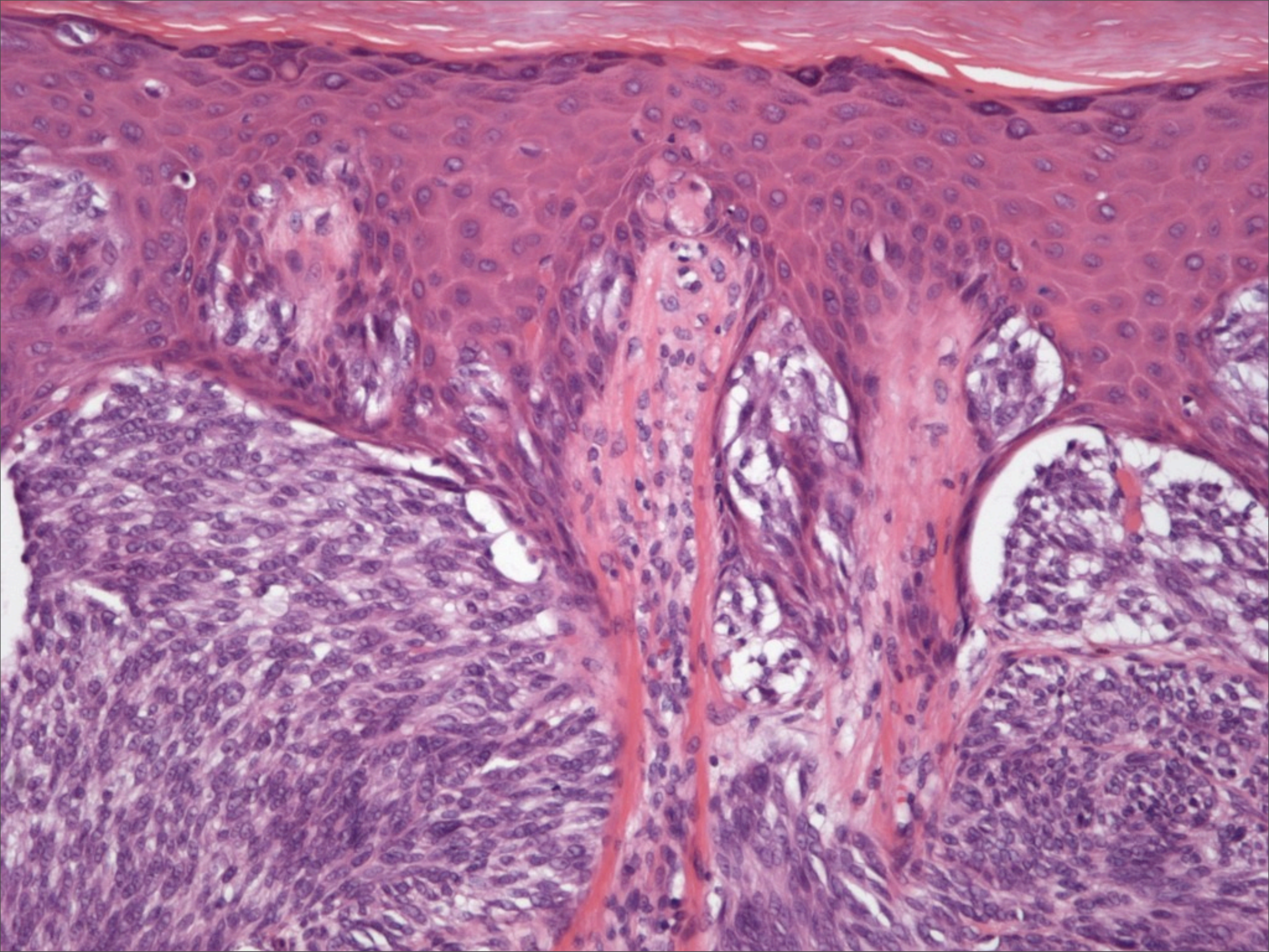

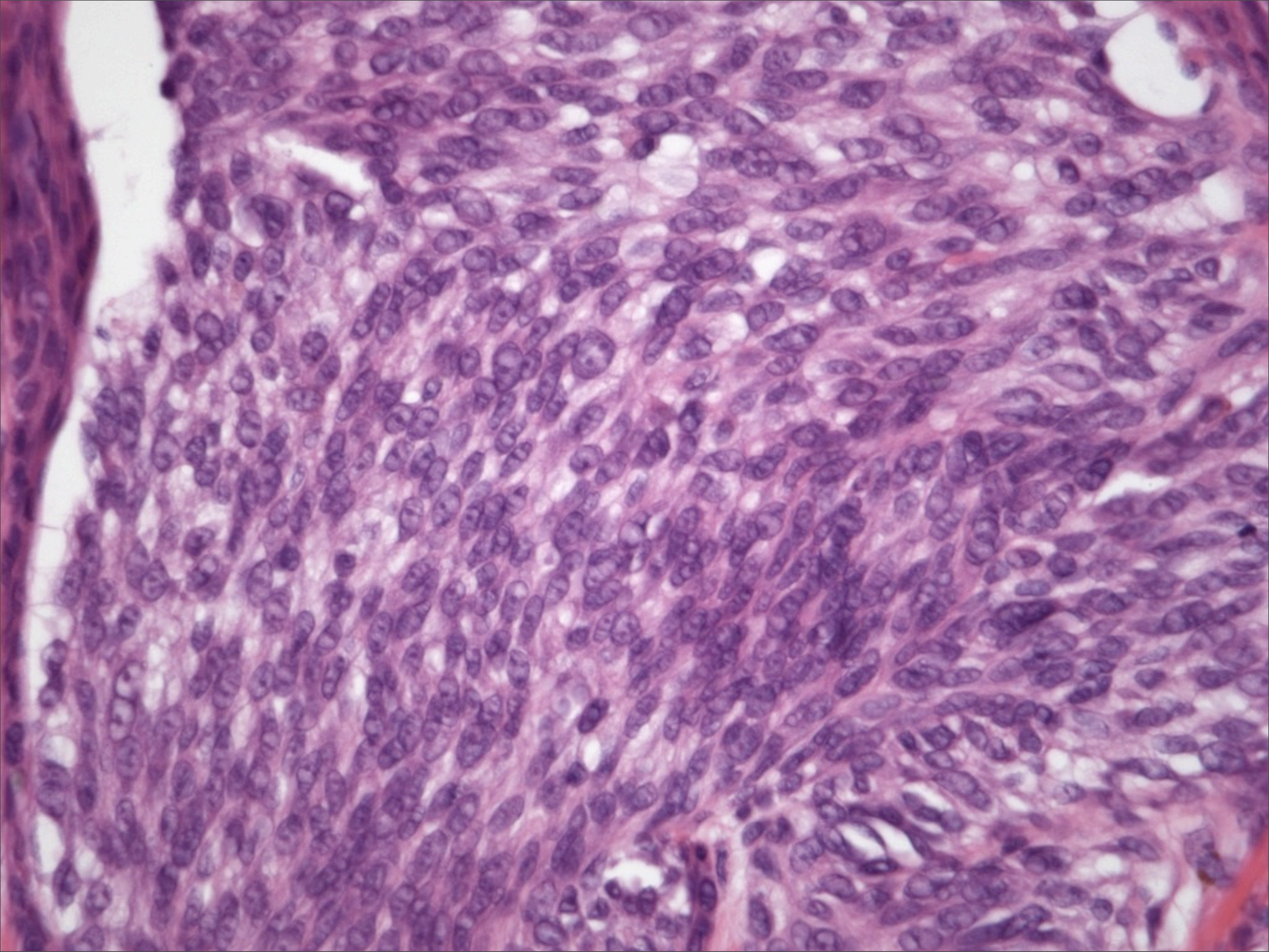

Spitz Nevus

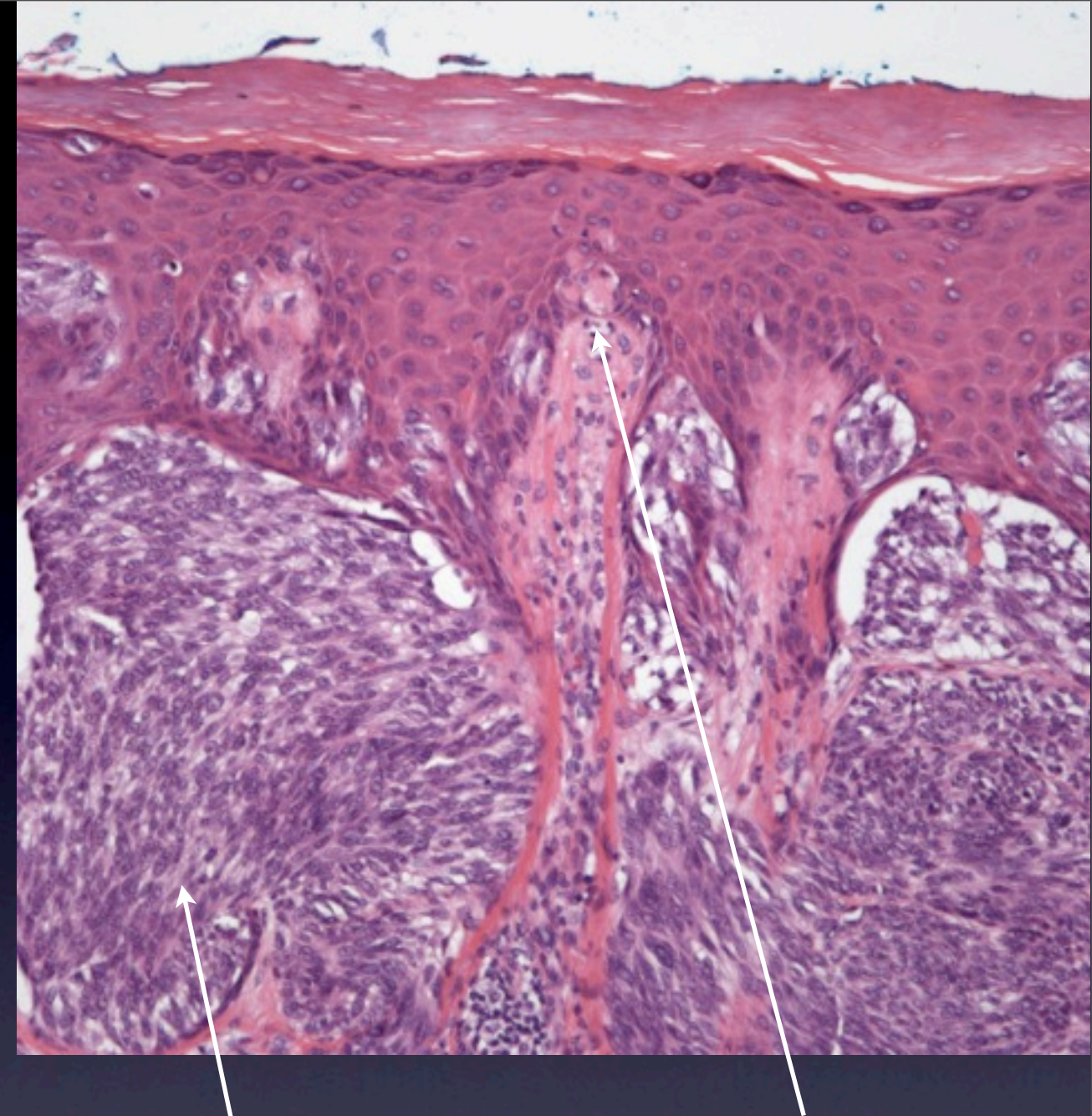
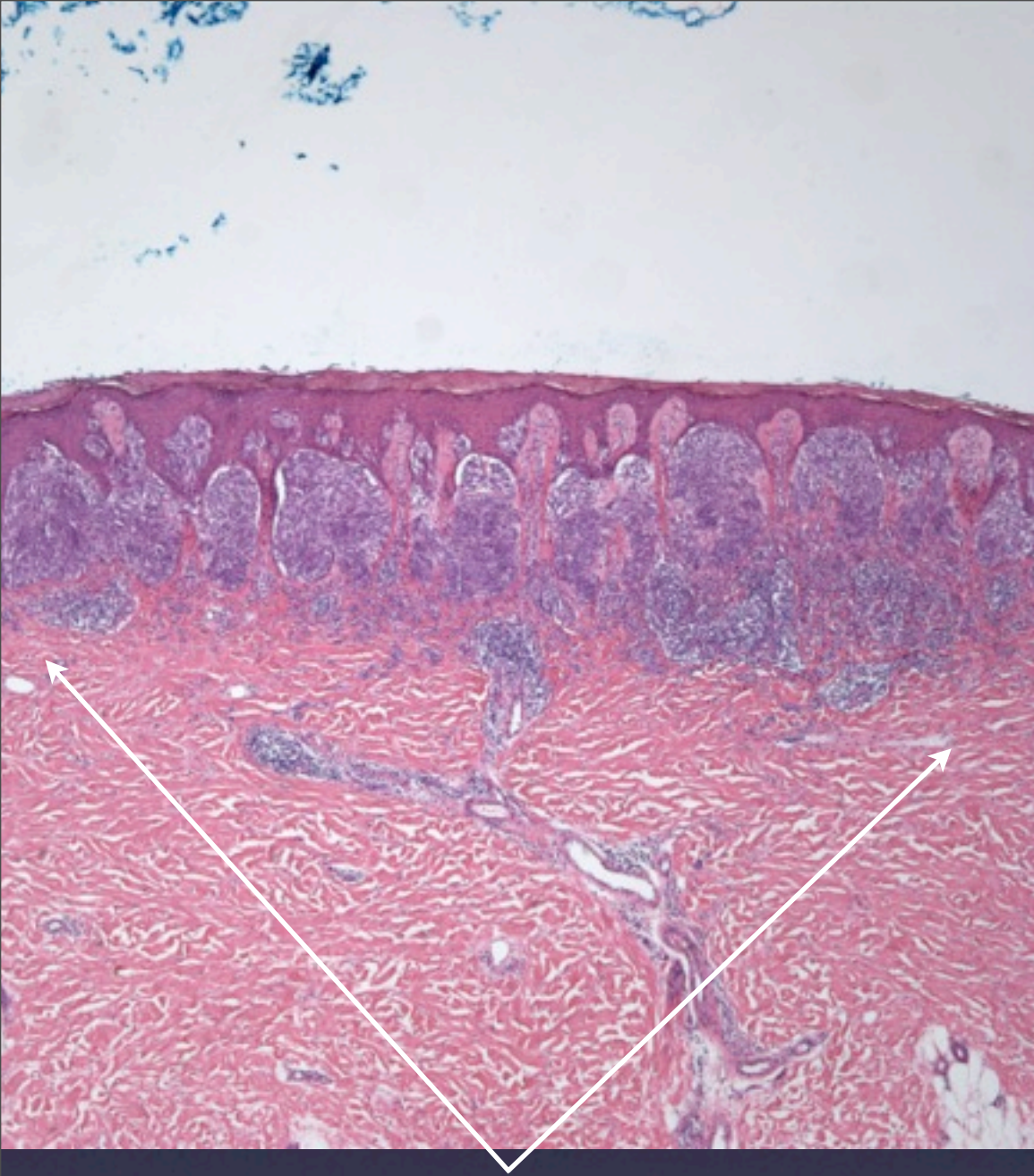

Sharp peripheral
circumscription

Maturation of melanocytes

Kamino bodies

Streaming of
junctional nests

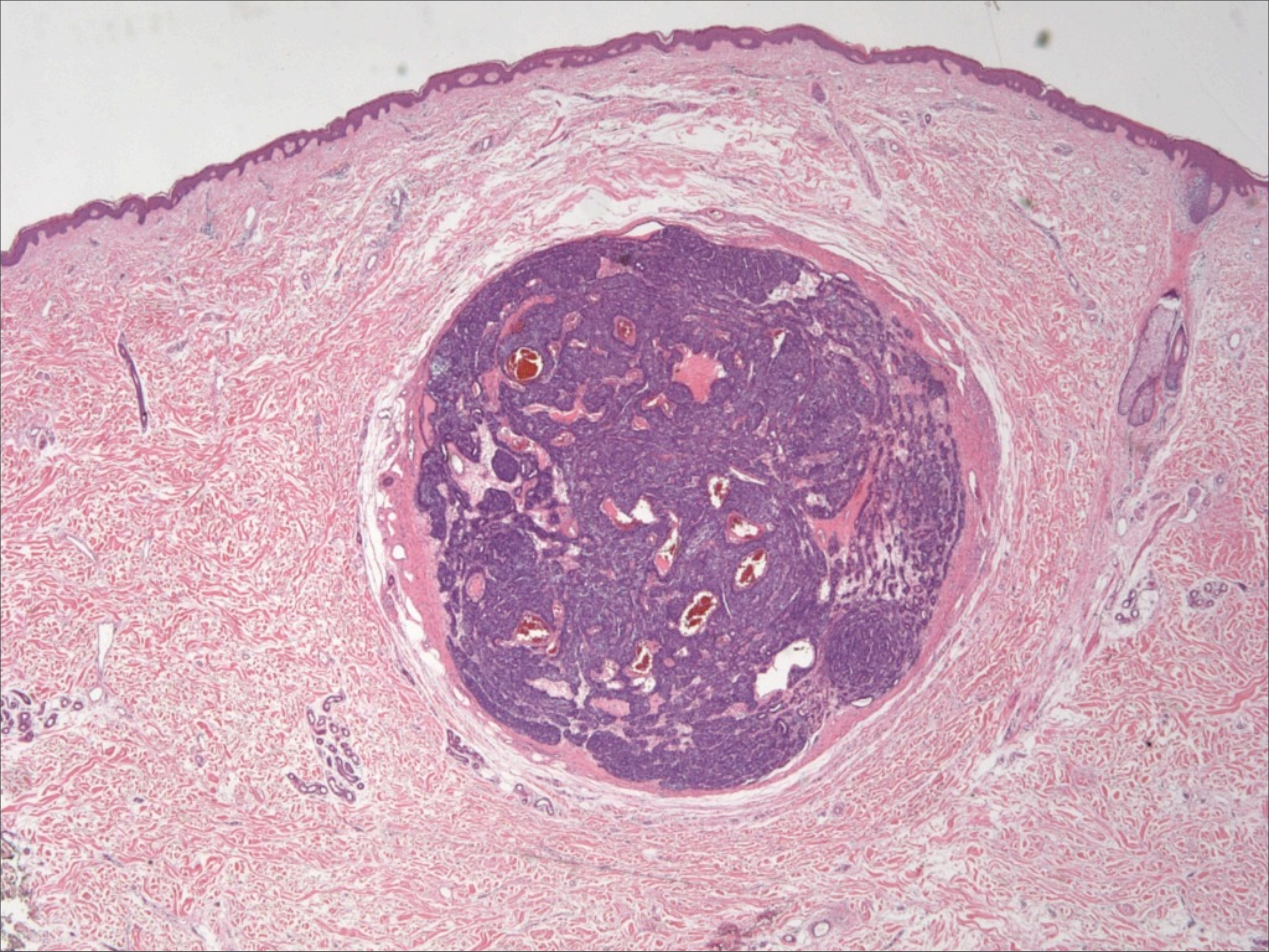

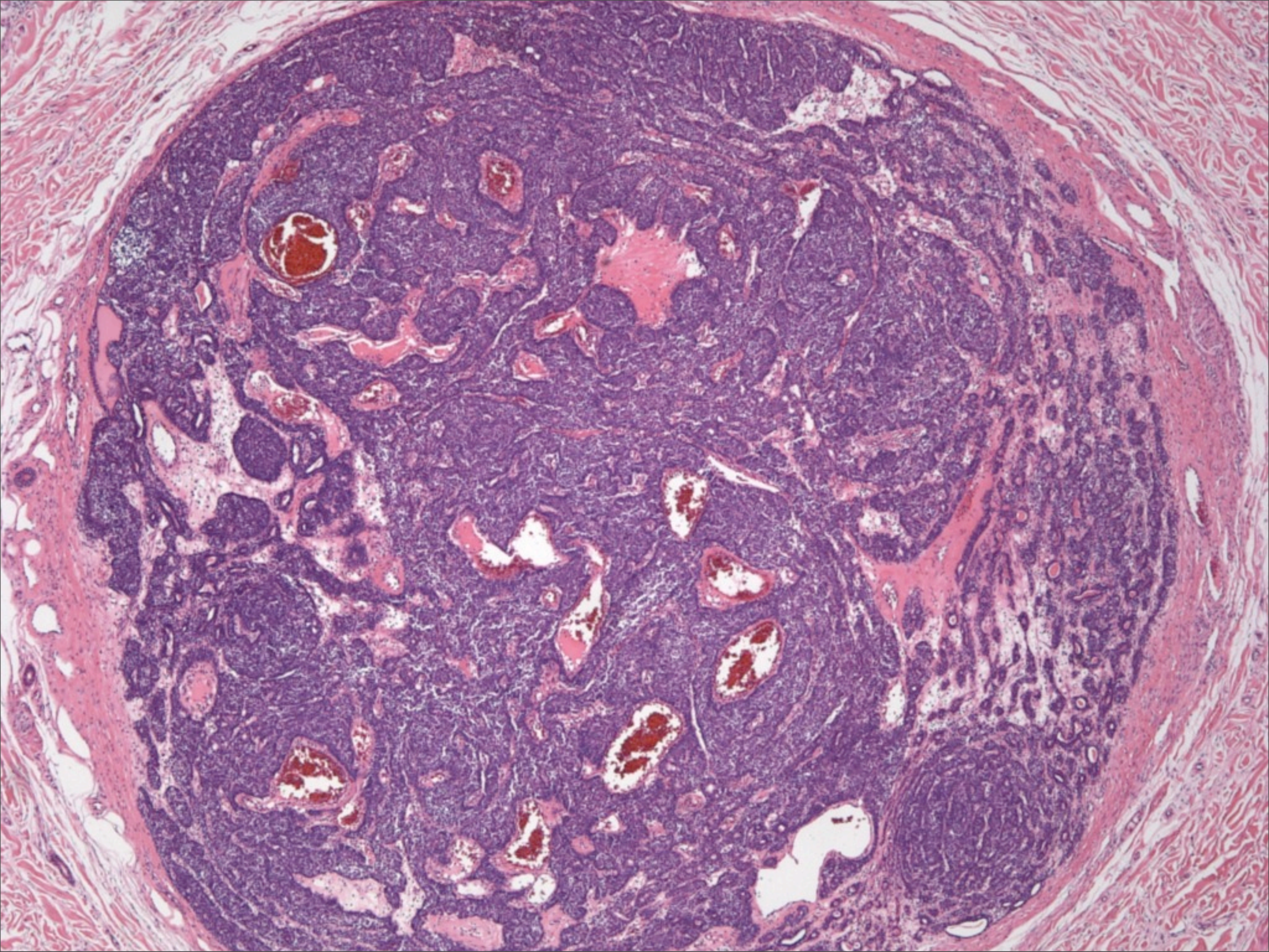

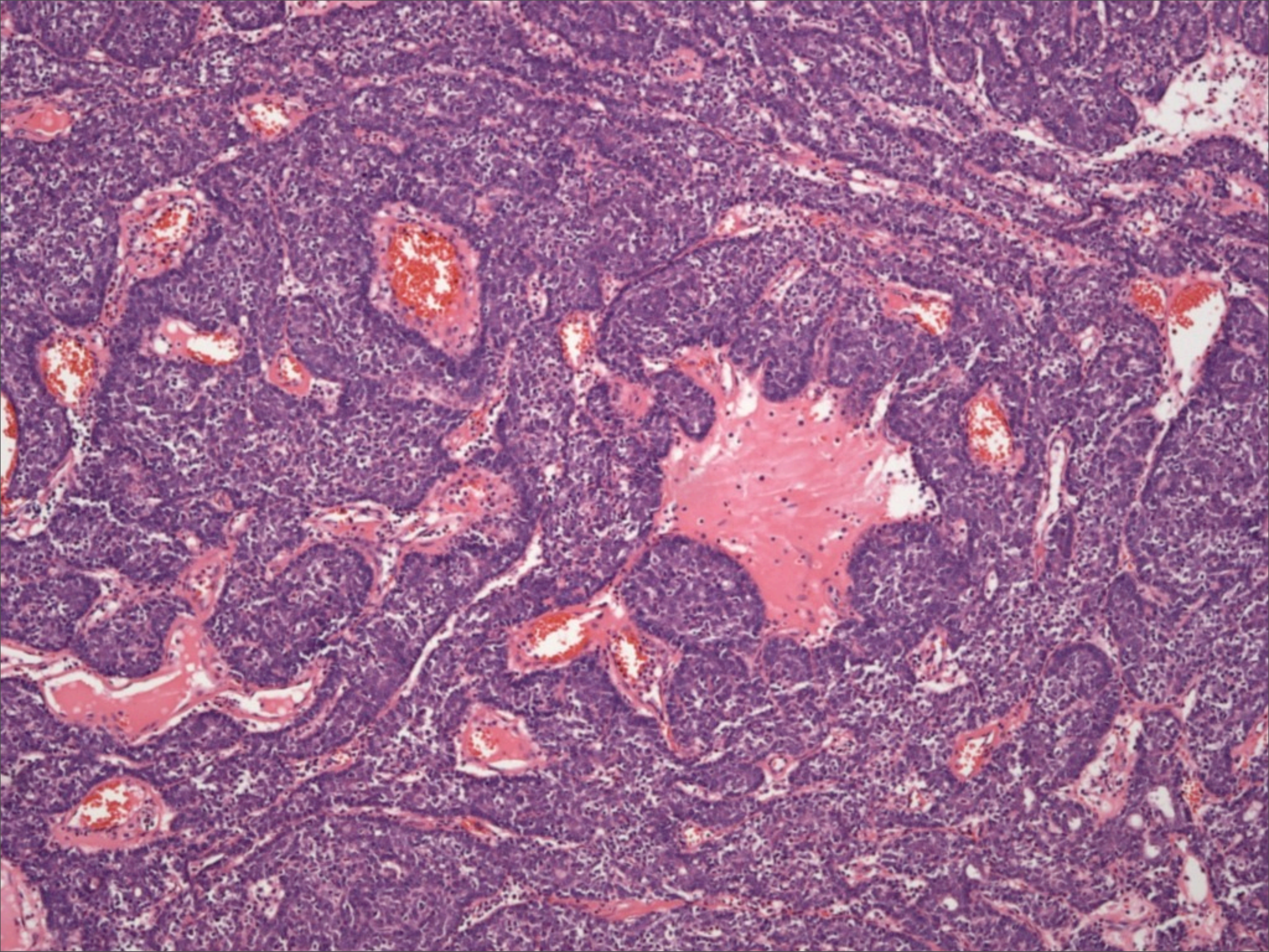

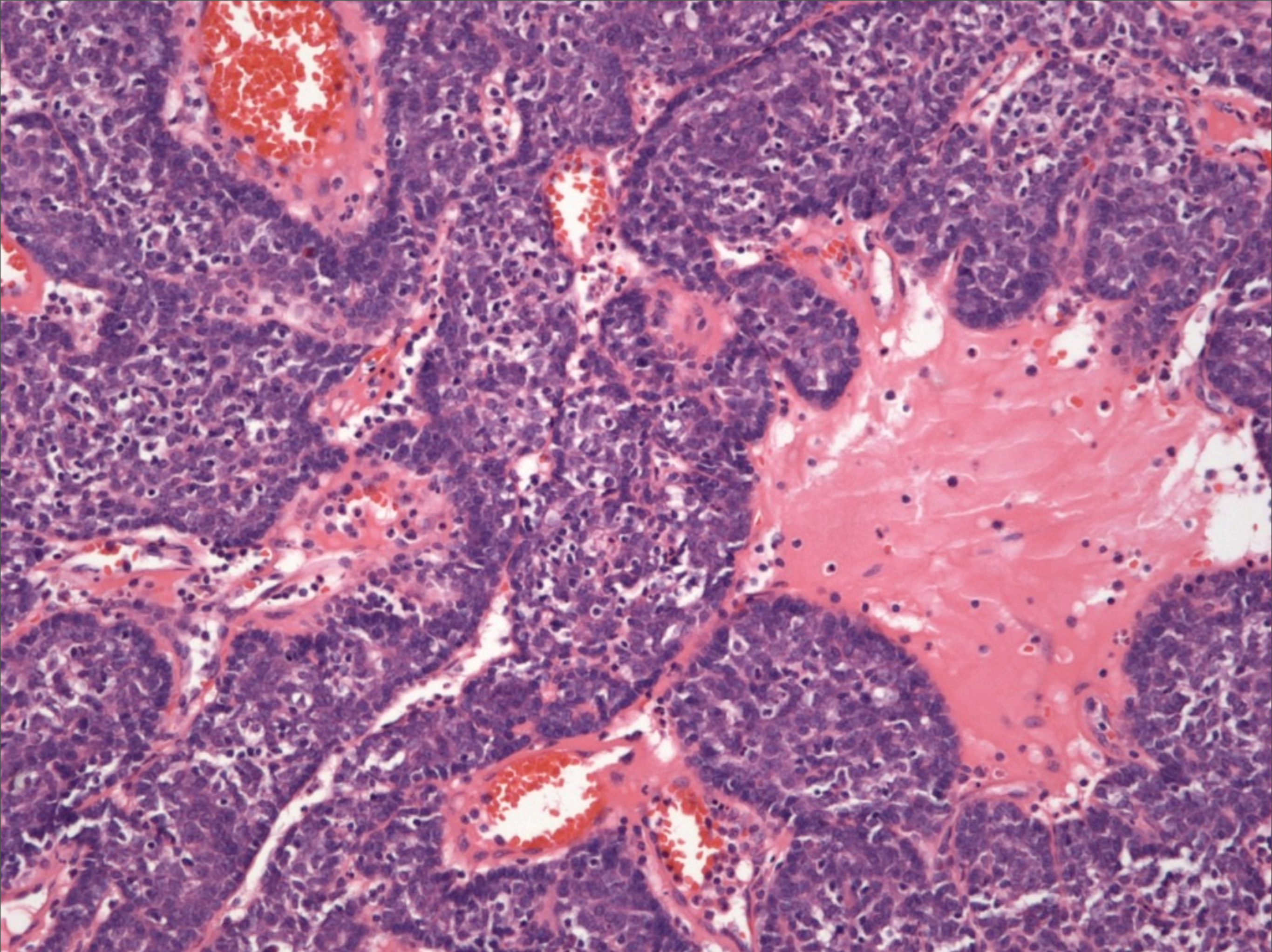

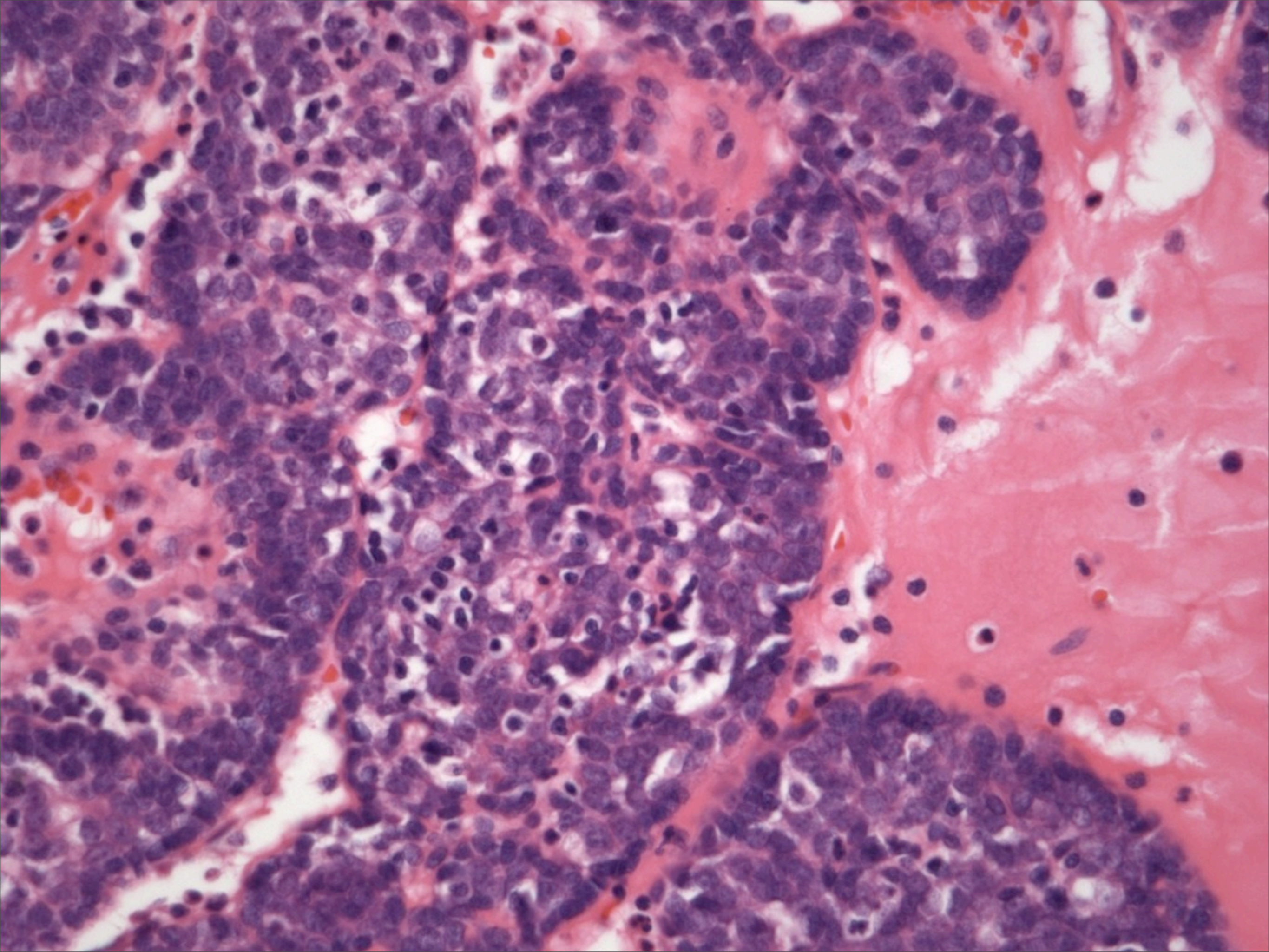

Eccrine Spiradenoma

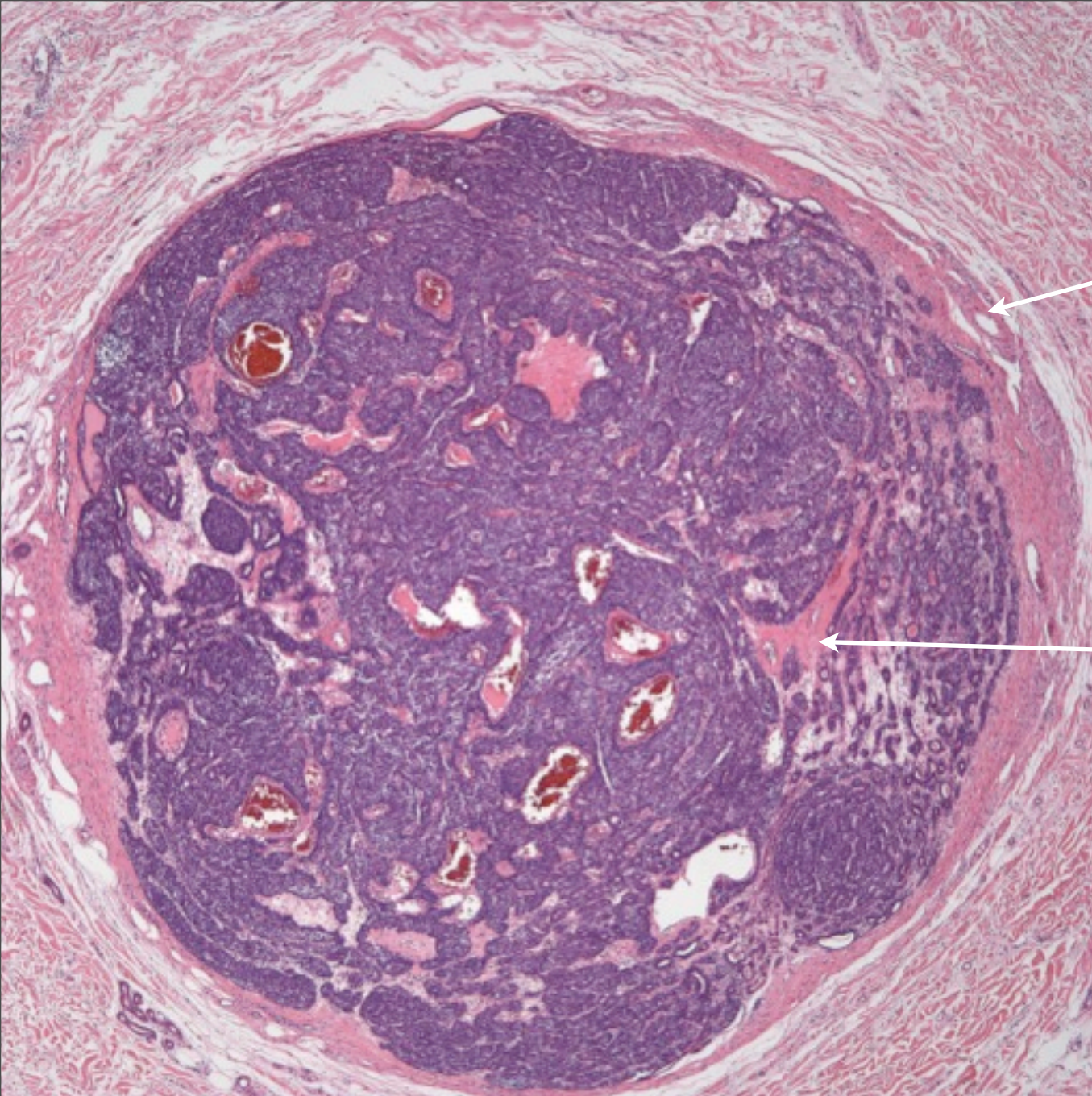

Circumscribed dermal tumor

Increased hyalinized
basement membrane

Minimal cytologic atypia

Basaloid cells with increased thin-walled vessels